324

MAP 26

LAND COURT

STATE OF HAWAII

LAND COURT APPLICATION 324

SUBDIVISION OF LOT 47
AS SHOWN ON MAP 24
INTO LOTS 50 AND 51

AT WAIKIKI, HONOLULU, OAHU, HAWAII.

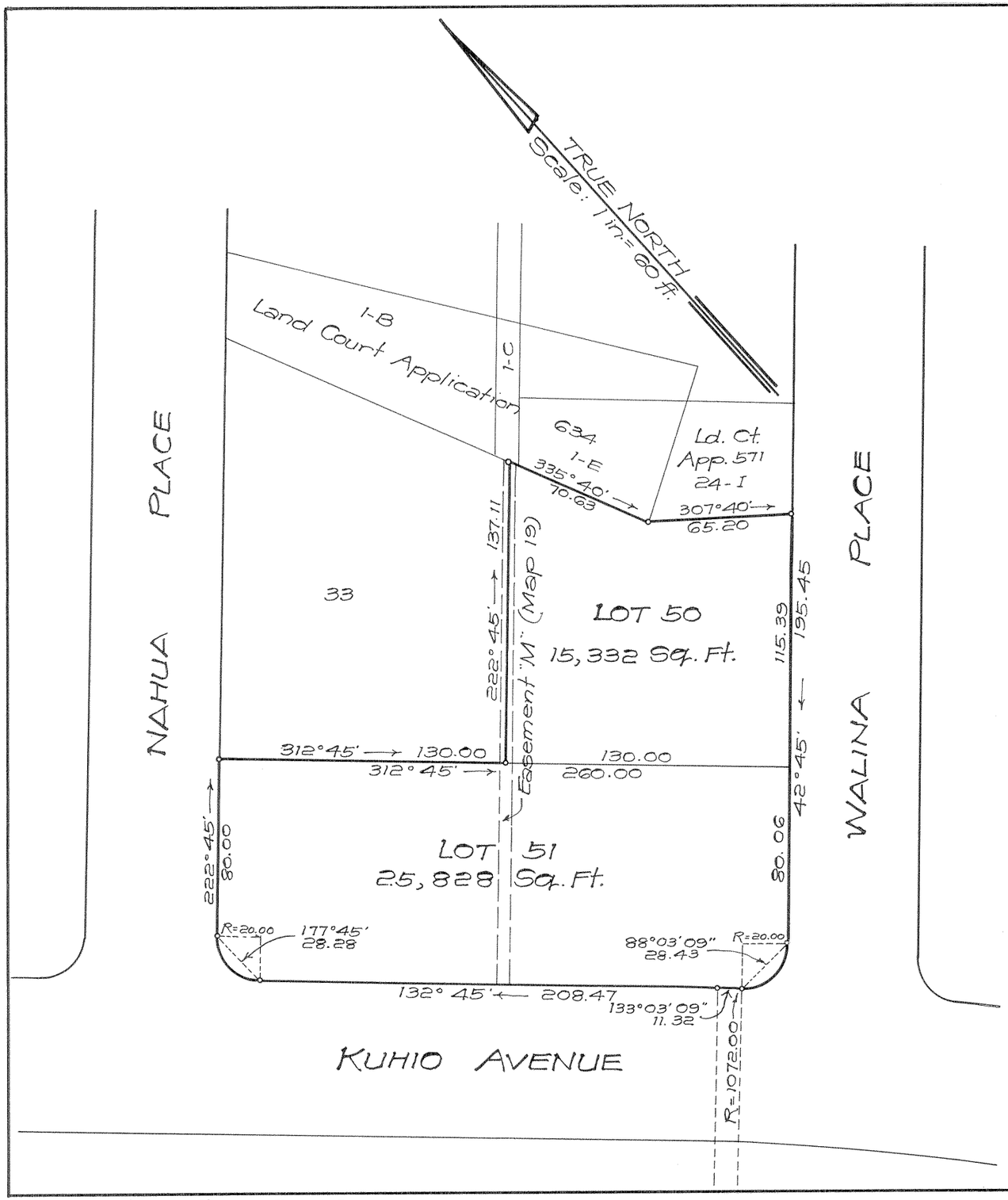

R.M. TOWILL CORPORATION

233 Merchant St.
Honolulu, Hawaii
June 10, 1960

By Marcellino P. Correa
Registered Professional Surveyor
Certificate Number 259

MARCELLINO P. CORREA
REGISTERED LAND SURVEYOR No 259
HAWAII, U.S.A.

OWNER: The Queen's Hospital

Owner's Certificate of Title: 47,714

AUTHORIZED AND APPROVED BY ORDER OF THE JUDGE
OF THE LAND COURT DATED: MAY 4, 1961
BY ORDER OF THE COURT

REGISTRAR OF THE LAND COURT

Filed May 3, 1961
Rudolph K. Espinda
Assistant Registrar

Tax Map Key: 2-6-21-99

4693-0-9

10" X 15" = 1 Sq. Ft.