324

MAP 28

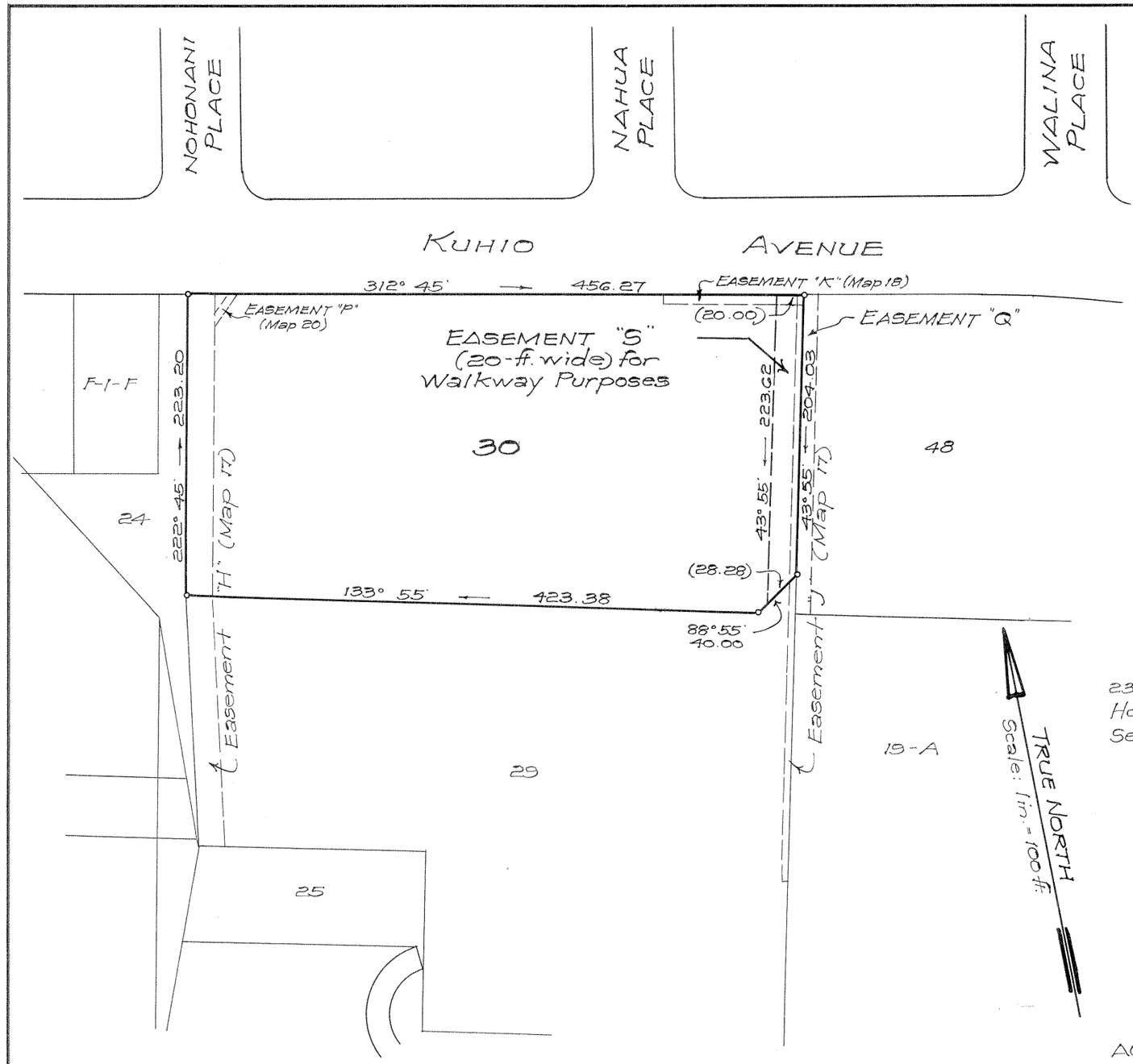

LAND COURT

STATE OF HAWAII

LAND COURT APPLICATION 324

DESIGNATION OF EASEMENT "S"
OVER AND ACROSS LOT 30
AS SHOWN ON MAP 17

AT WAIKIKI, HONOLULU, OAHU, HAWAII

R.M. TOWILL CORPORATION

233 Merchant St.
Honolulu, Hawaii
September 5, 1961

By: Saulun Chock
Registered Professional Surveyor
Certificate Number

SAULUN CHOCK
REGISTERED LAND SURVEYOR
No. 398-S
HAWAII, U.S.A.

OWNER: The Queen's Hospital
Owner's Certificate of Title: 47,714

AUTHORIZED AND APPROVED BY ORDER OF THE JUDGE
OF THE LAND COURT DATED: SEPTEMBER 11, 1961
BY ORDER OF THE COURT

REGISTRAR OF THE LAND COURT

Filed Sept. 8, 1961 Paul Cozloffer

NOTE:
Area of Easement "S" = 4277 Sq. Ft.

Tax Map Key: 2-6-22
4693-1-5

10" x 15" = 1.0 Sq. Ft.