MAP 36

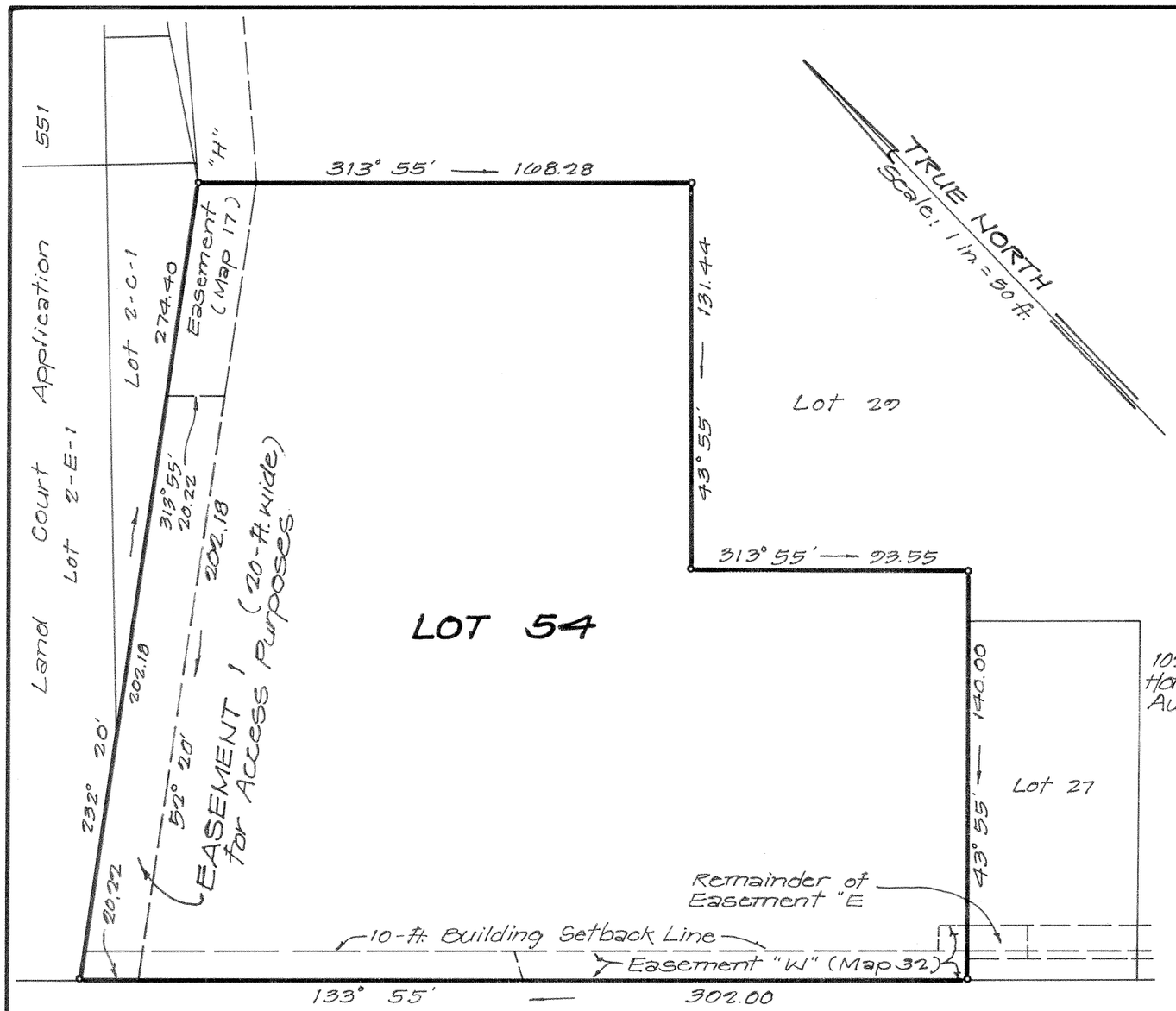

LAND COURT

STATE OF HAWAII

LAND COURT APPLICATION 324

DESIGNATION OF EASEMENT 1
AFFECTING LOT 54
AS SHOWN ON MAP 32

AT WAIKIKI, HONOLULU, OAHU, HAWAII

JERRY S. NAKAGAWA
REGISTERED PROFESSIONAL LAND SURVEYOR
No. 1698
HAWAII, U.S.A.

WILLIAM HEE & ASSOCIATES, INC.

By: Jerry S. Nakagawa
Registered Professional Surveyor
Certificate Number 1698
Land Court Certificate Number 147

1020 Auahi St.
Honolulu, Hawaii
August 5, 1981

OWNER: The Queen Emma Foundation
OWNER'S CERTIFICATE OF TITLE: 210979

AUTHORIZED AND APPROVED BY ORDER OF THE JUDGE OF THE LAND COURT DATED: DECEMBER 14, 1981
BY ORDER OF THE COURT

James A. Smith
REGISTRAR OF THE LAND COURT
Filed November 20, 1981
James A. Smith, Registrar

NOTE:
Area of Easement 1 = 4044 Sq. Ft.

Tax Map Key: 2-6-22-10

10" x 15" = 1.0 Sq. Ft.