MAP 17

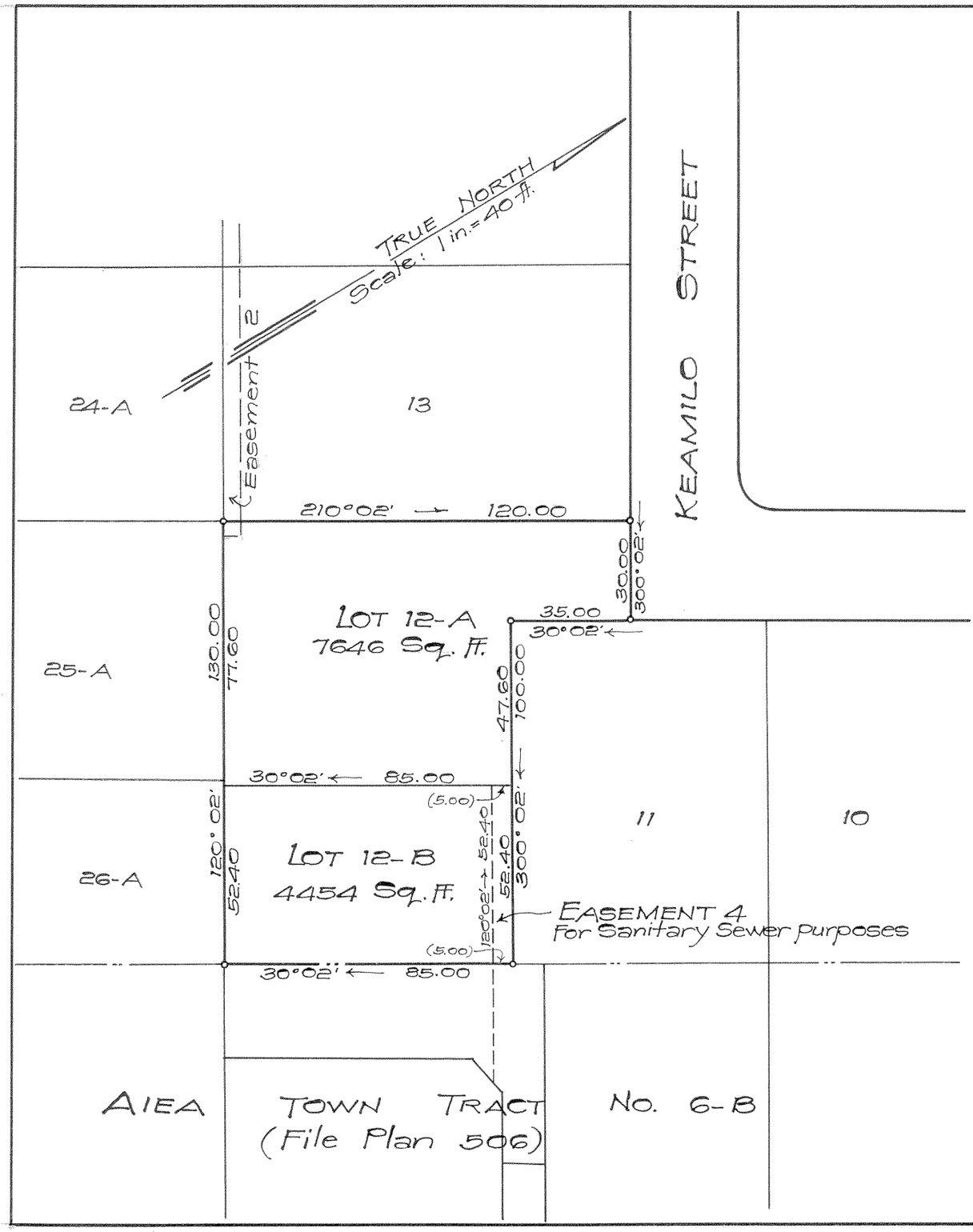

LAND COURT

TERRITORY OF HAWAII

LAND COURT APPLICATION 334

SUBDIVISION OF LOT 12, BLOCK B
AS SHOWN ON MAP 6
INTO LOTS 12-A AND 12-B, BLOCK B
AND DESIGNATION OF EASEMENT 4
OVER AND ACROSS LOT 12-B, BLOCK B

AT KAPUAI, PAAIAU, KALAUAO, EWA, OAHU, T. H.

R. M. TOWILL CORPORATION

233 Merchant St.
Honolulu, T.H.
September 16, 1957

By: _____
Registered Professional Surveyor
Certificate Number 151

R. M. TOWILL
REGISTERED LAND SURVEYOR
No. 151
HAWAII, U.S.A.

OWNER: Tetsuko Hirata

Owner's Certificate of Title: 50,497

AUTHORIZED AND APPROVED BY ORDER OF THE JUDGE
OF THE LAND COURT DATED: SEPTEMBER 27, 1957.
BY ORDER OF THE COURT

Abraham N. Akau
Asst. REGISTRAR OF THE LAND COURT

Filed Sept. 25, 1957
Abraham N. Akau
Assistant Registrar

Tax Map Key: 9-8-18-20
1-5646-0-S

10" X 15" = 1.6 Sq. ft.