MAP 20

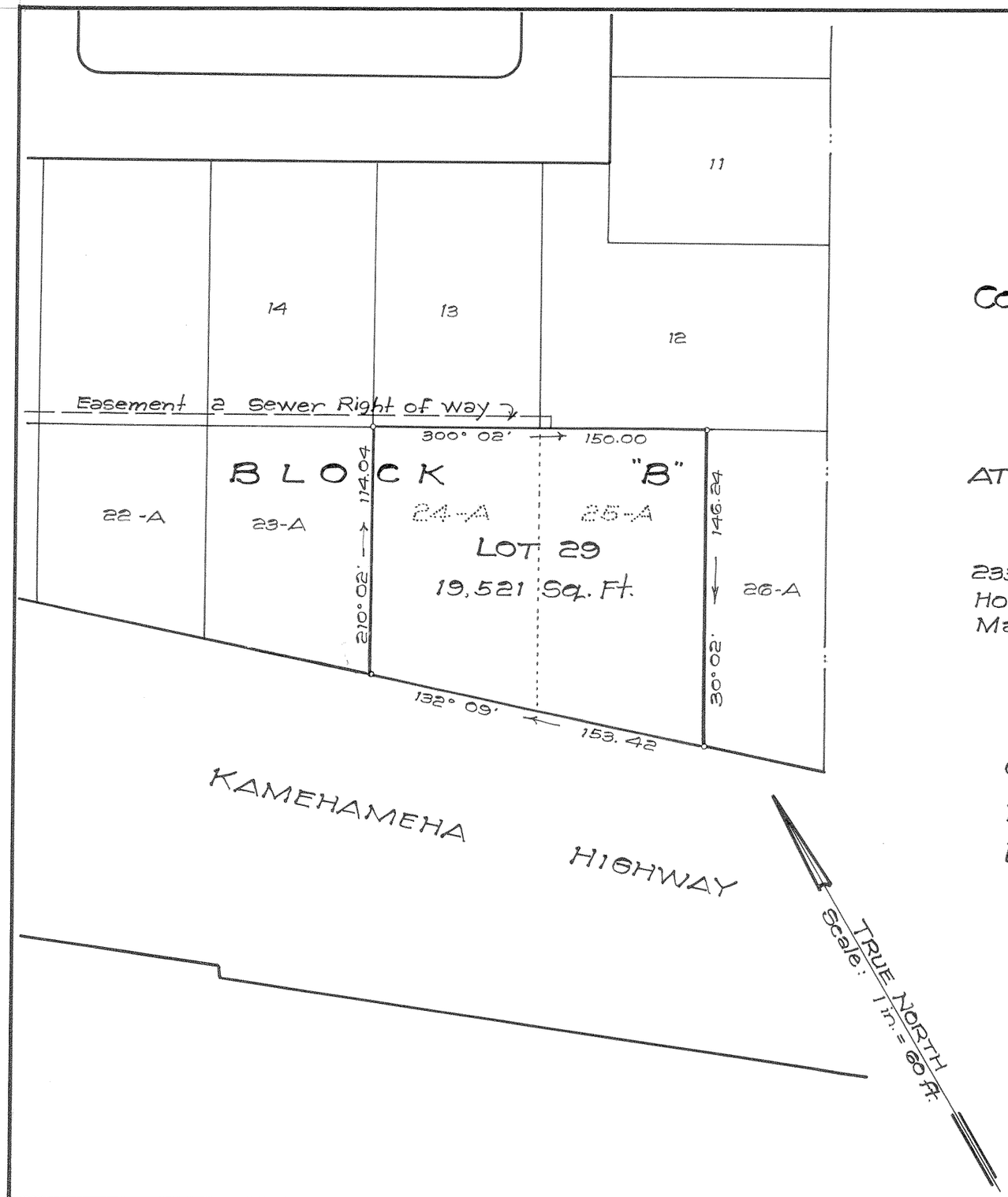

LAND COURT

TERRITORY OF HAWAII

LAND COURT APPLICATION 334

CONSOLIDATION OF LOTS 24-A AND 25-A, BLOCK "B"
AS SHOWN ON MAP 8
INTO LOT 29, BLOCK "B"

AT KAPUAI AND PAAIAU, KALAUAO, EWA, OAHU, T.H.

R.M. TOWILL CORPORATION

233 Merchant St.
Honolulu, T.H.
May 20, 1959

R. M. TOWILL REGISTERED LAND SURVEYOR No. 151 HAWAII, U.S.A.

By: [signature]
Registered Professional Surveyor
Certificate Number 151

OWNERS: William Kok Wah Ho and Daisy Moi Yin Ho.

LOT 24-A, Owners' Certificate of Title: 75,519

LOT 25-A, Owners' Certificate of Title: 43,967

AUTHORIZED AND APPROVED BY ORDER OF THE JUDGE
OF THE LAND COURT DATED: JUNE 18, 1959
BY ORDER OF THE COURT

[signature]
Asst. REGISTRAR OF THE LAND COURT
Filed June 12, 1959
[signature] Registrar

Tax Map Key: 9-8-18

10" X 15" = 1.0 Sq. Ft.

6742-0-S