334

MAP 24

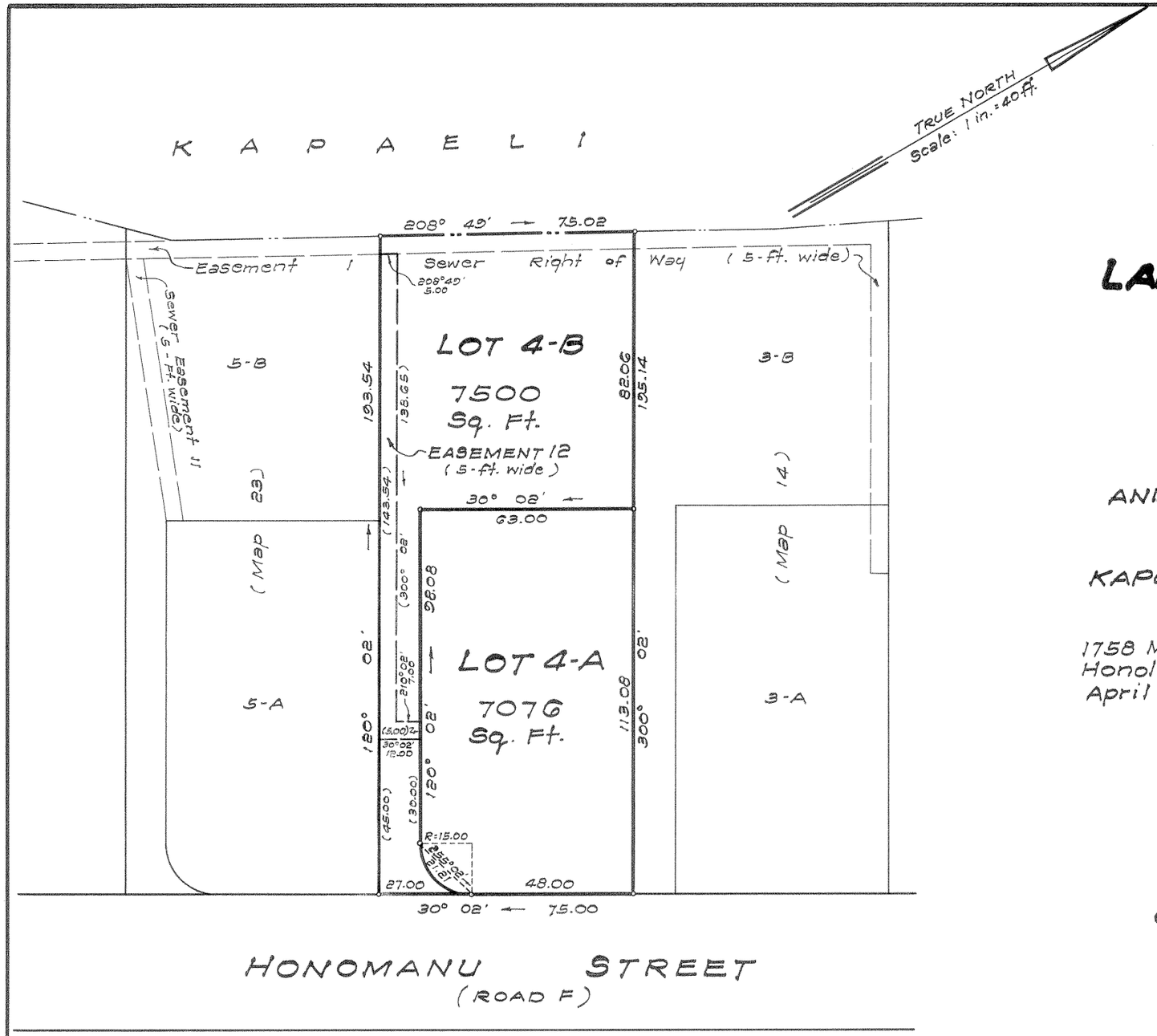

LAND COURT

STATE OF HAWAII

LAND COURT APPLICATION 334

BLOCK "A"

SUBDIVISION OF LOT 4
AS SHOWN ON MAP 6
INTO LOTS 4-A AND 4-B, BLOCK "A"
AND DESIGNATION OF EASEMENT 12
OVER AND ACROSS LOT 4-B
KAPUAI, PAAIAU, KALAUAO, AIEA, EWA, HAWAII

1758 Maoi Place
Honolulu 16, Hawaii
April 19, 1964

KAZUTAKA SAIKI
REGISTERED LAND SURVEYOR No. 740
HAWAII, U.S.A.

Kazutaka Saiki
Registered Professional Surveyor
Certificate Number 740 S

OWNERS: Ichizo Yamamoto
Akie Yamamoto

OWNERS' CERTIFICATE OF TITLE: 69605

AUTHORIZED AND APPROVED BY ORDER OF THE JUDGE OF THE LAND COURT DATED AUGUST 5, 1964.
BY ORDER OF THE COURT.

Filed July 20, 1964
Rudolph K. Espinda
Assistant Registrar

REGISTRAR OF THE LAND COURT

Area of Easement 12 = 753 Sq. Ft.

Tax Map Key: 9-8-18:49

10" x 15" = 1.0 Sq. Ft.