MAP 27

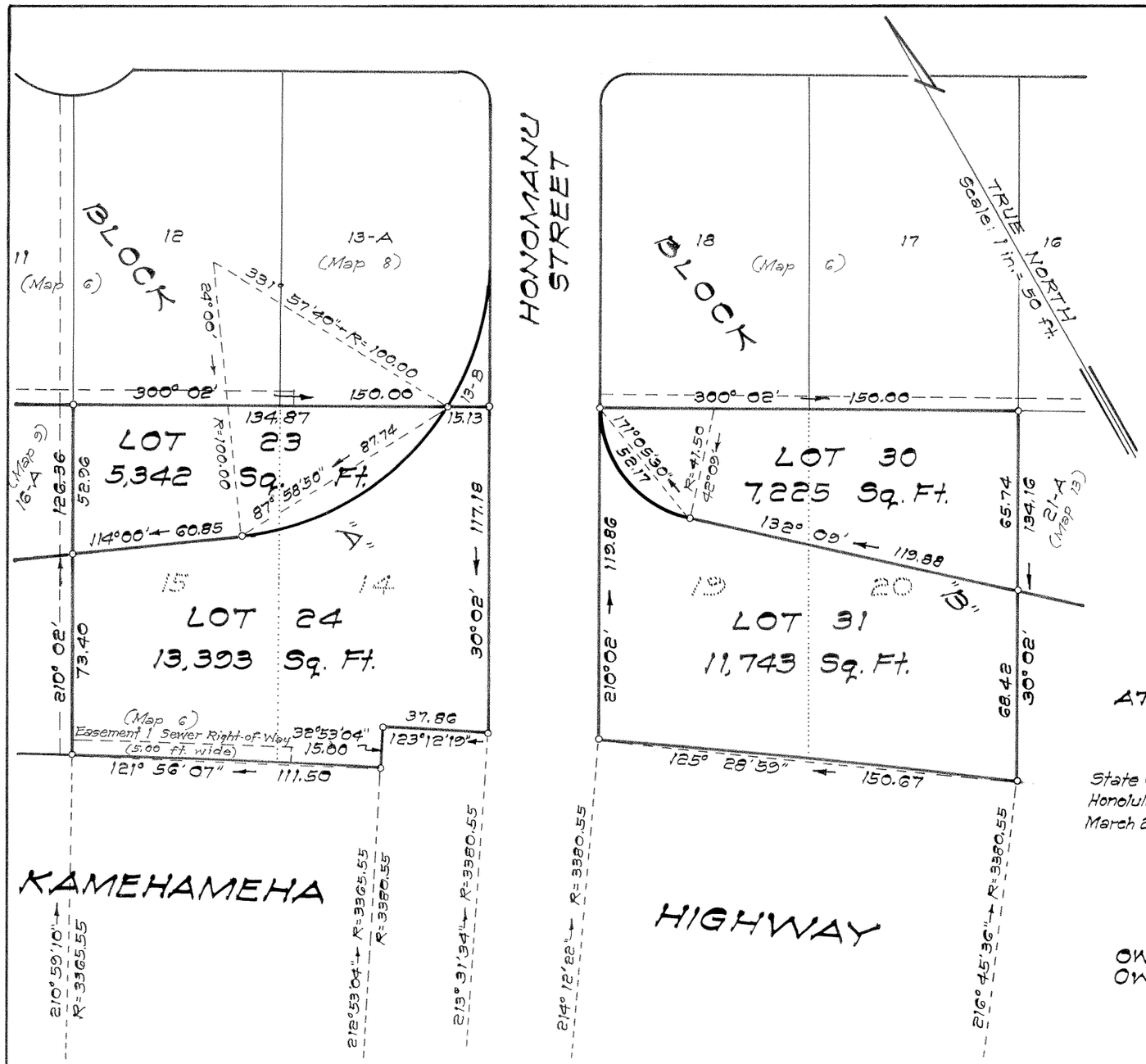

LAND COURT
STATE OF HAWAII

LAND COURT APPLICATION 334

CONSOLIDATION OF LOTS 14 AND 15, BLOCK "A"
AS SHOWN ON MAP 6
AND RESUBDIVISION OF SAID CONSOLIDATION
INTO LOTS 23 AND 24, BLOCK "A"
AND CONSOLIDATION OF LOTS 19 AND 20, BLOCK "B"
AS SHOWN ON MAP 6
AND RESUBDIVISION OF SAID CONSOLIDATION
INTO LOTS 30 AND 31, BLOCK "B"

AT KAPUAI AND PAAIAU, KALAUAO, EWA, OAHU, HAWAII

State Office Bldg.
Honolulu, Hawaii
March 27, 1968

ROBERT T. HASHIMOTO
REGISTERED PROFESSIONAL LAND SURVEYOR
NO. 1357
HAWAII, U.S.A.

STATE OF HAWAII
DEPARTMENT OF ACCOUNTING
AND GENERAL SERVICES
SURVEY DIVISION

By: Robert T. Hashimoto
Registered Professional Surveyor
Certificate Number 1357-S
Land Court Certificate 118

OWNER: STATE OF HAWAII
OWNER'S CERTIFICATES OF TITLE: 33,745 (LOT 15, BLOCK "A")
49,305 (LOT 20, BLOCK "B")
52,855 (LOT 14, BLOCK "A" AND LOT 19, BLOCK "B")

AUTHORIZED AND APPROVED BY ORDER OF THE JUDGE
OF THE LAND COURT DATED: OCTOBER 27, 1969
BY ORDER OF THE COURT Rudolph K. Espinda
REGISTRAR OF THE LAND COURT

Filed October 17, 1969
James A. Smith
Deputy Registrar

TAX MAP KEY: 9-8-18
Job No. 0-3918

10"X15" = 1.0 Sq. Ft.