MAP 30

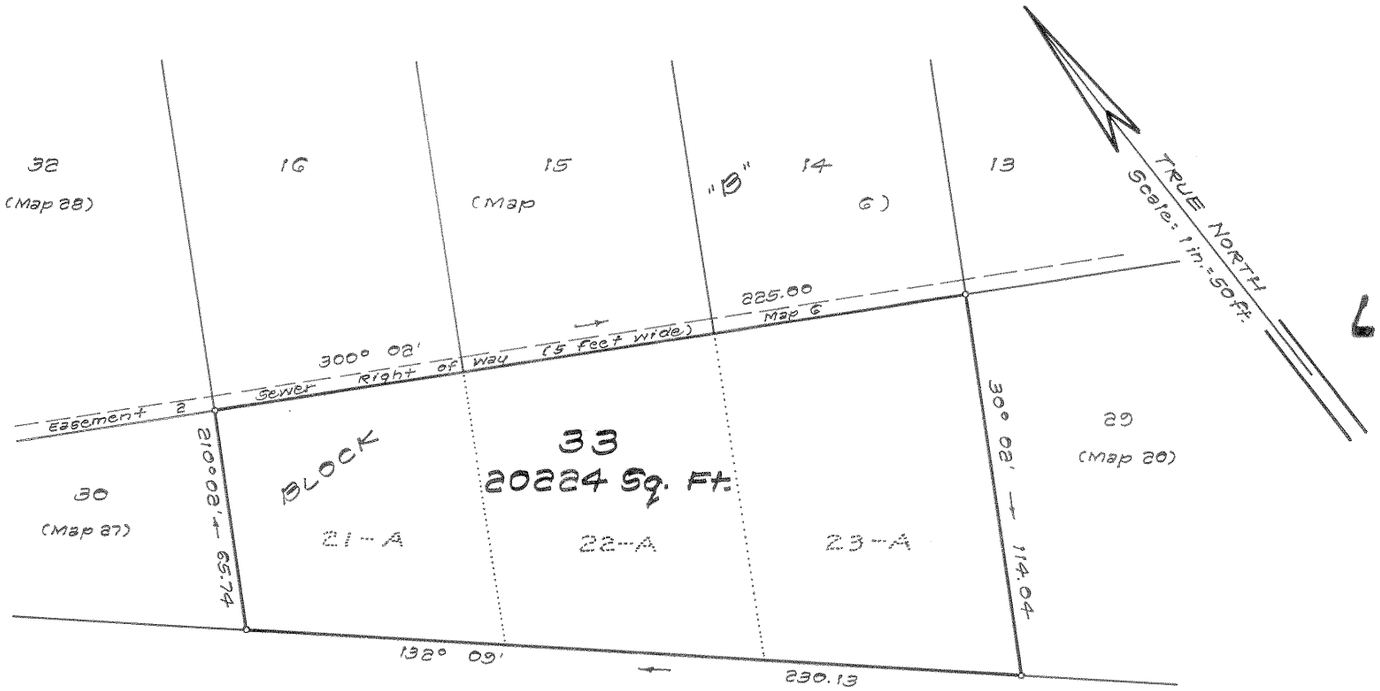

LAND COURT

STATE OF HAWAII

LAND COURT APPLICATION 334

CONSOLIDATION OF LOTS 21-A AND 22-A, BLOCK "B" AS SHOWN ON MAP 13 AND LOT 23-A, BLOCK "B" AS SHOWN ON MAP 8 INTO LOT 33, BLOCK "B"

AT KAPUAI AND PAAIAU, KALAUAO, EWA, OAHU, HAWAII

KAMEHAMEHA HIGHWAY

33 S. King St. Rm. 415
Honolulu, Hawaii
January 23, 1981

TADASHI NAKAHARA
REGISTERED PROFESSIONAL LAND SURVEYOR
No. 469
HAWAII, U.S.A.

WRIGHT, HARVEY AND WRIGHT

By: Tadashi Nakahara

Registered Professional Surveyor
Certificate Number 469-S
Land Court Surveyor,
Certificate Number 88

OWNERS: KEISO YOSHIOKA AND EVELYN HATSUE YOSHIOKA

OWNERS' CERTIFICATES OF TITLE: 193,465 (LOTS 21-A AND 22-A)
109,599 (LOT 23-A)

AUTHORIZED AND APPROVED BY ORDER OF THE JUDGE OF THE LAND COURT DATED: JULY 28, 1981
BY ORDER OF THE COURT.

Juanita K. Post
REGISTRAR OF THE LAND COURT

Filed July 21, 1981 Paul Cayloff

Tax Map Key: 9-8-18: 24 & 25

10" x 15" = 1.0 Sq. Ft.