342

MAP 7

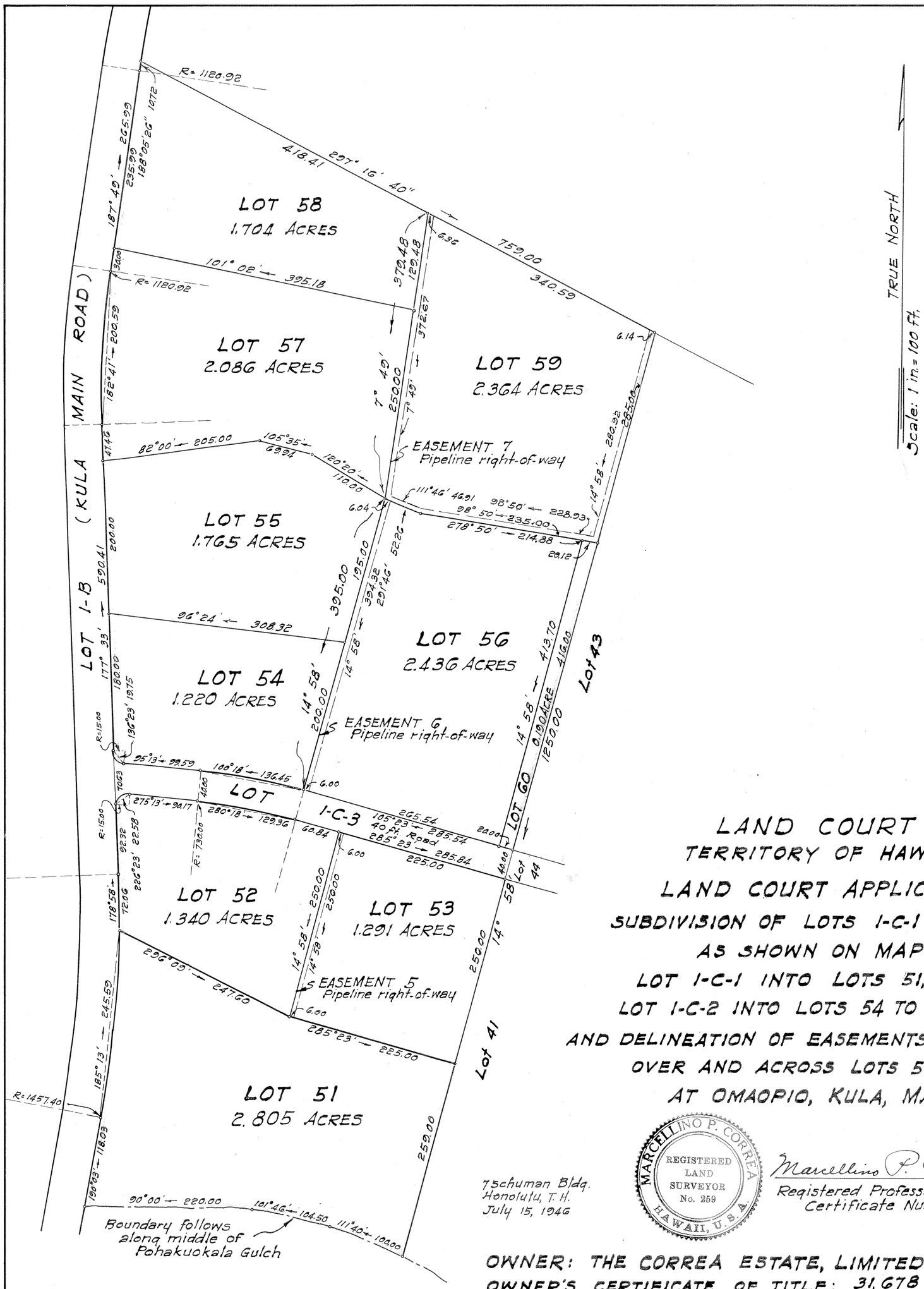

LAND COURT
TERRITORY OF HAWAII
LAND COURT APPLICATION 342

SUBDIVISION OF LOTS 1-C-1 AND 1-C-2 AS SHOWN ON MAP 4

LOT 1-C-1 INTO LOTS 51, 52 AND 53

LOT 1-C-2 INTO LOTS 54 TO 60 INCLUSIVE

AND DELINEATION OF EASEMENTS 5, 6 AND 7 OVER AND ACROSS LOTS 53, 56 AND 59

AT OMAOPIO, KULA, MAUI, T.H.

MARCELLINO P. CORREA
REGISTERED LAND SURVEYOR No. 259
HAWAII, U.S.A.

Marcellino P. Correa
Registered Professional Surveyor
Certificate Number 259

75 Schuman Bldg.
Honolulu, T.H.
July 15, 1946

OWNER: THE CORREA ESTATE, LIMITED

OWNER'S CERTIFICATE OF TITLE: 31,678

AUTHORIZED AND APPROVED BY ORDER OF THE JUDGE OF THE LAND COURT DATED: JULY 20, 1946.

BY ORDER OF THE COURT

REGISTRAR OF THE LAND COURT

Filed July 17, 1946
Abraham K. Akana
Assistant Registrar

Tax Map Key: 2-3-04

15" x 21" = 2.2 Sq. Ft.