MAP 25

LAND COURT

TERRITORY OF HAWAII

LAND COURT APPLICATION 342

SUBDIVISION OF LOT 38-A
AS SHOWN ON MAP 13
INTO LOTS 38-A-1 AND 38-A-2
AT OMAOPIO, KULA, MAUI, T. H.

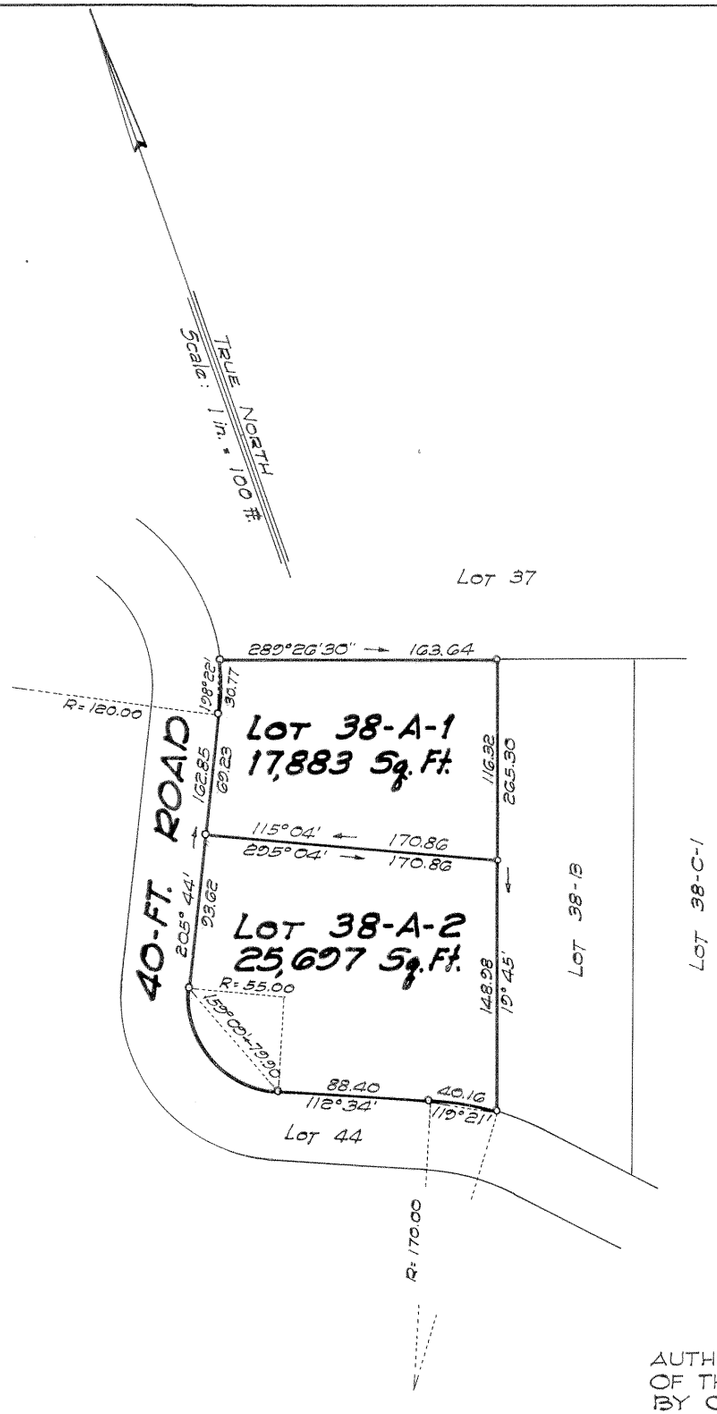

July 20, 1949
22-Dillingham Bldg. Annex
Honolulu, T. H.

Bernard H. McKeague
Registered Land Surveyor 232
Land Court Surveyor 43.

OWNERS: THOMAS PERREIRA PICO AND
ALICE CAIRES PICO
OWNERS' CERTIFICATE OF TITLE: 42,879

AUTHORIZED AND APPROVED BY ORDER OF THE JUDGE
OF THE LAND COURT DATED AUGUST 4, 1949.
BY ORDER OF THE COURT.

R. W. Mullholland
REGISTRAR OF THE LAND COURT.

Filed Aug. 1, 1949
Abraham W. Akana
Assistant Registrar

Tax Map Key: 2-3-16:80 2ND DIV.

10" X 15" = 1.04 Sq. Ft.