342

MAP 27

LAND COURT

TERRITORY OF HAWAII

LAND COURT APPLICATION 342

SUBDIVISION OF LOT 1-A-1-A
AS SHOWN ON MAP 15
INTO LOTS 1-A-1-A-1 AND 1-A-1-A-2
AT OMAOPIO, KULA, MAUI, T. H.

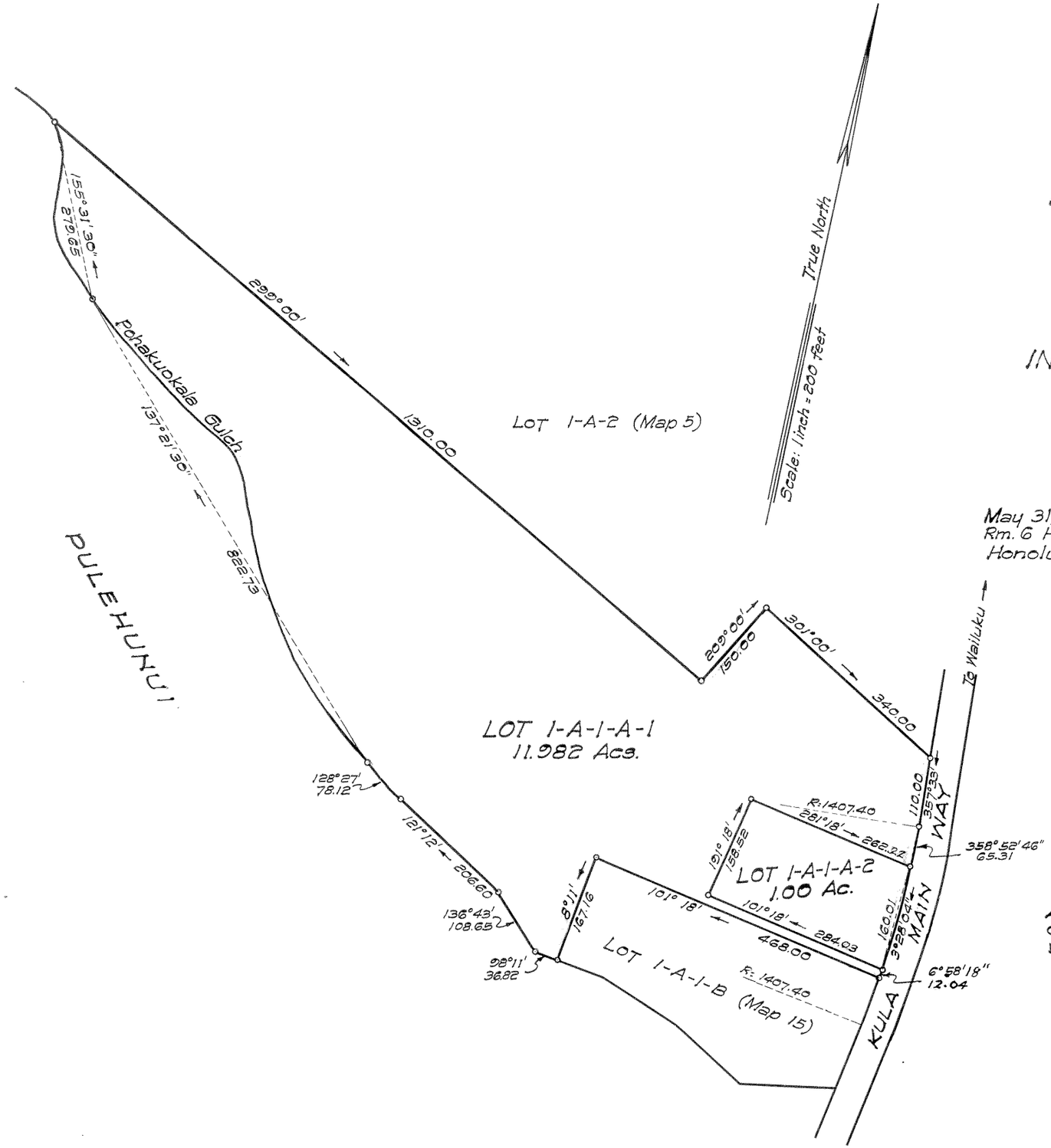

May 31, 1950.
Rm. 6 Hocking Bldg.
Honolulu, T. H.

SUEMATSU TAKEMOTO
REGISTERED LAND SURVEYOR
No. 182
HAWAII, U.S.A.

Suematsu Takemoto
Registered Land Surveyor No. 182
Land Court Surveyor No.

Owners Manuel Furtado Rezentes and
Mary Furtado Rezentes

Owners' Certificate of Title No. 32,947

AUTHORIZED AND APPROVED BY ORDER OF THE JUDGE OF THE LAND COURT DATED JUNE 23, 1950
BY ORDER OF THE COURT.

[signature]
REGISTRAR OF THE LAND COURT.

Filed June 8, 1950
[signature] Registrar

Tax Map Key: 2nd Div. 2-3-03

10"X15" = 1.04 Sq. Ft.