342

MAP 52

LAND COURT

STATE OF HAWAII

LAND COURT APPLICATION 342

RESTRICTION OF ACCESS RIGHTS
AFFECTING LOT 1-A-1-B
AS SHOWN ON MAP 15
AT OMAOPIO, KULA, MAUI, HAWAII

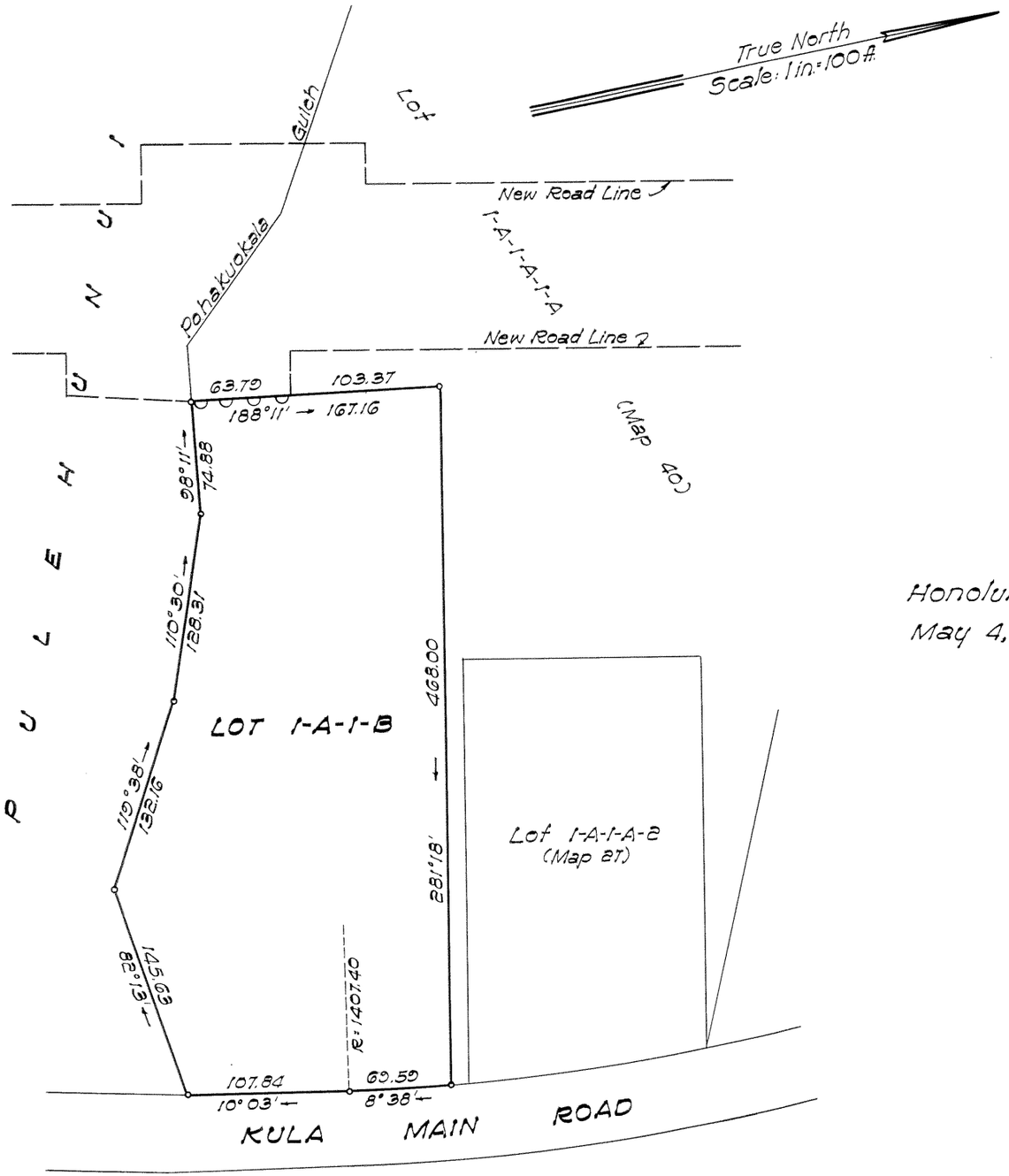

Honolulu, Hawaii
May 4, 1961

JAMES F. FOSTER
REGISTERED LAND SURVEYOR
No. 625
HAWAII, U.S.A.

STATE OF HAWAII
DEPARTMENT OF TRANSPORTATION
HIGHWAYS DIVISION

BY James F. Foster
Registered Professional Surveyor 625
Land Court Surveyor 93

APPROVED:
BY: J. C. Mizatt
Chief Engineer

Owners: Herbert Damien Gouveia and
Roseline Regentes Gouveia

Owners' Certificate of Title: 42,426

AUTHORIZED AND APPROVED BY ORDER OF THE JUDGE
OF THE LAND COURT DATED SEPTEMBER 11, 1958
BY ORDER OF THE COURT

P. W. Mullholland
REGISTRAR OF THE LAND COURT

Filed August 28, 1962
Rudolph K. Espinda
Assistant Registrar

Note:
o o o denotes no vehicle access permitted

Tax Map Key: 2-3-18: 9

Restriction of Access Rights Affecting Parcel 51
LOWER KULA ROAD
Federal Aid Project No. BF-037-1(1)

10" × 15" = 1 Sq. Ft.