342

MAP 75

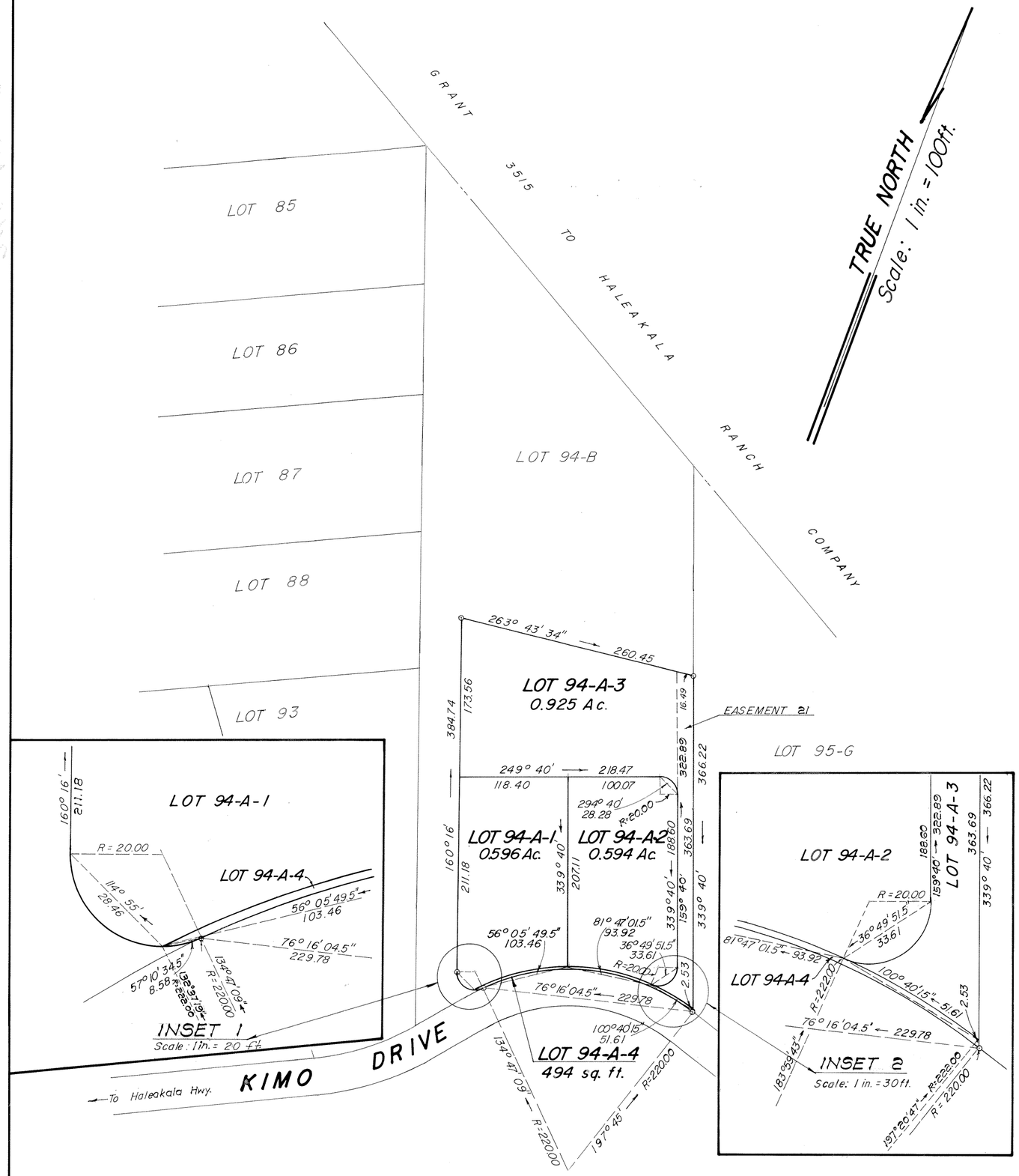

LAND COURT

STATE OF HAWAII

LAND COURT APPLICATION 342

SUBDIVISION OF LOT 94-A
AS SHOWN ON MAP 68
INTO LOTS 94-A-1, 94-A-2, 94-A-3 AND 94-A-4
AND DESIGNATION OF EASEMENT 21
OVER AND ACROSS LOT 94-A-3
OMAOPIO, KULA, MAUI, HAWAII

MARCH 27, 1973
2123 KAOHU ST.
WAILUKU, MAUI, HAWAII
96793

WARREN S. UNEMORI
REGISTERED PROFESSIONAL ENGINEER & LAND SURVEYOR No. 1569
HAWAII, U.S.A.

BY: Warren S. Unemori
REGISTERED PROFESSIONAL SURVEYOR
CERTIFICATE NO. 1569
LAND COURT CERTIFICATE NO. 164

OWNERS: JACK EDWARD VOCKRODT AND
EUPHENCE FLEMING VOCKRODT

OWNER'S' CERTIFICATE OF TITLE: 130,154

AUTHORIZED AND APPROVED BY ORDER OF THE JUDGE
OF THE LAND COURT DATED NOVEMBER 19, 1973.
BY ORDER OF THE COURT.
Rudolph K. Espinda
REGISTRAR OF THE LAND COURT

NOTE:
Area of Easement 21 = 6001 Sq. Ft.

Filed October 31, 1973
James A. Smith
Deputy Registrar

TAX MAP KEY: 2-3-20:18

15" x 21" = 2.2 sq. ft.