342

MAP 91

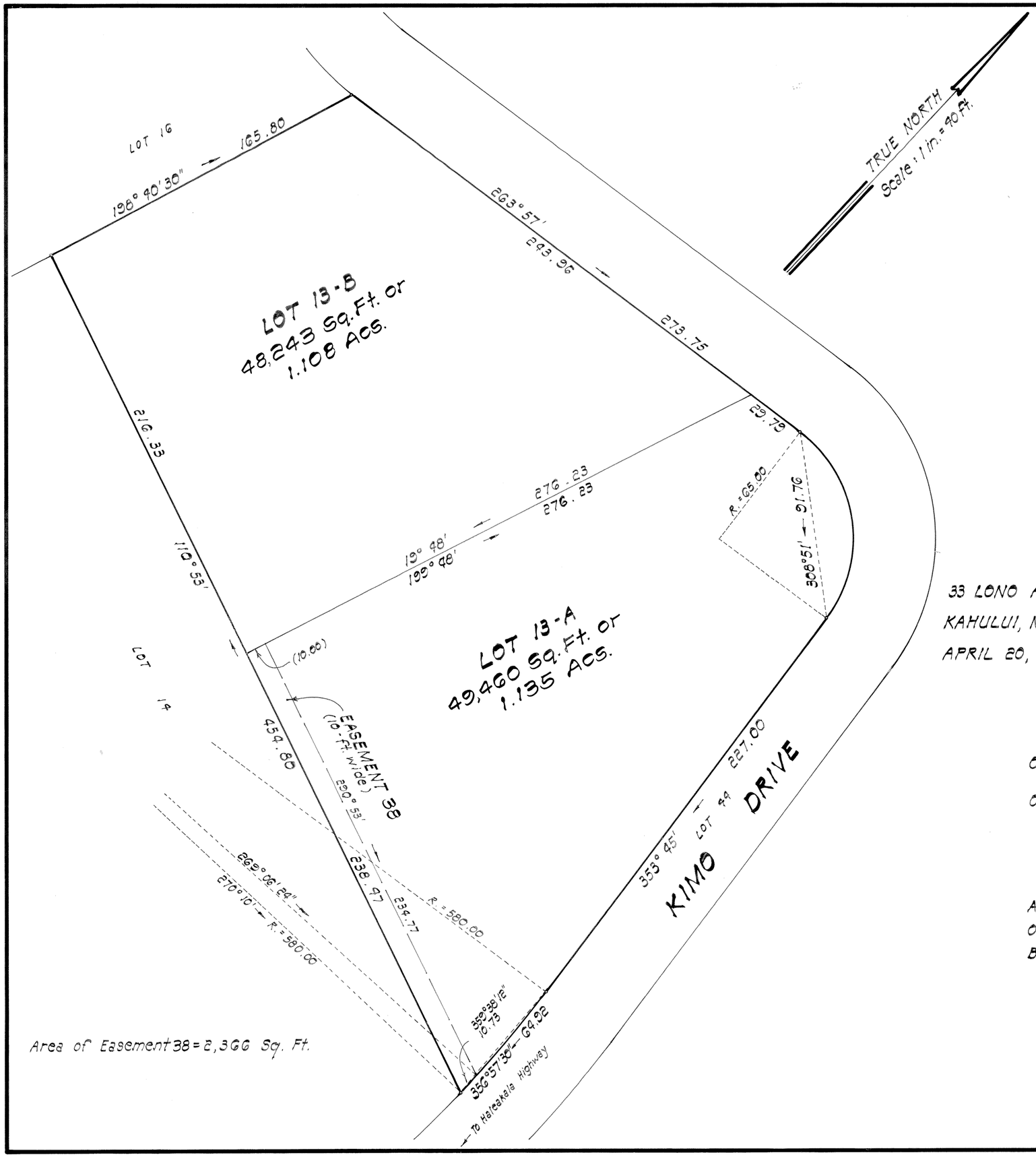

Area of Easement 38 = 2,366 Sq. Ft.

LAND COURT

STATE OF HAWAII

LAND COURT APPLICATION 342

SUBDIVISION OF LOT 13
AS SHOWN ON MAP 6
INTO LOTS 13-A AND 13-B
AND DESIGNATION OF EASEMENT 38
AFFECTING LOT 13-A
AT OMAOPIO, KULA, MAUI, HAWAII

33 LONO AVENUE
KAHULUI, MAUI, HAWAII
APRIL 20, 1978

NORMAN M. SAITO
REGISTERED PROFESSIONAL LAND SURVEYOR
No. 808-S
HAWAII, U.S.A.

NORMAN SAITO
ENGINEERING CONSULTANTS, INC

BY Norman M Saito
Registered Professional
Land Surveyor No. 808-S
Land Court Surveyor Certificate 195

OWNERS : Robert Sherman Gannon and Jean Savage Gannon

OWNERS' CERTIFICATE OF TITLE NO. 52,387

AUTHORIZED AND APPROVED BY ORDER OF THE JUDGE
OF THE LAND COURT DATED MAY 4, 1978
BY ORDER OF THE COURT.

James A. Smith
REGISTRAR OF THE LAND COURT

Filed April 24, 1978 Paul Caloff chief

Tax Map Key : 2-3-14 : 7

15" x 21" = 2.2 Sq. Ft.

342 - MAP 91

342 - MAP 91