342

MAP 93

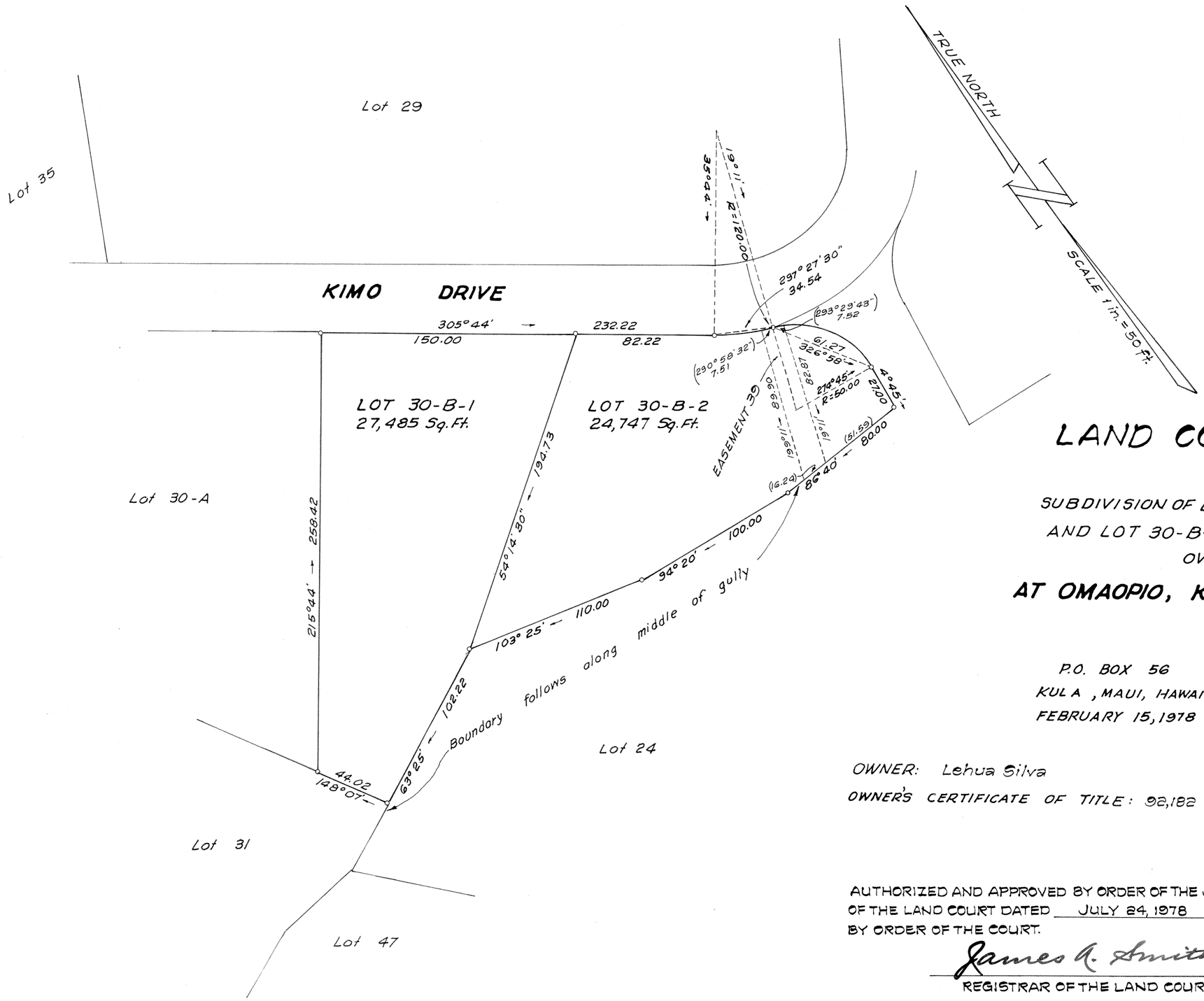

LAND COURT

STATE OF HAWAII

LAND COURT APPLICATION 342

SUBDIVISION OF LOT 30-B AS SHOWN ON MAP 84 INTO LOT 30-B-1 AND LOT 30-B-2 AND DESIGNATION OF EASEMENT 39 OVER AND ACROSS LOT 30-B-2

AT OMAOPIO, KULA, MAUI, HAWAII

P.O. BOX 56
KULA, MAUI, HAWAII
FEBRUARY 15, 1978

GEORGE F. NEWCOMER
REGISTERED PROFESSIONAL LAND SURVEYOR
No. 2715-S
HAWAII, U.S.A.

GEORGE F. NEWCOMER
LAND SURVEYOR

OWNER: Lehua Silva
OWNER'S CERTIFICATE OF TITLE: 92,182

BY: George F. Newcomer
REGISTERED PROFESSIONAL LAND SURVEYOR
CERTIFICATE No. 2715-S
LAND COURT SURVEYOR CERTIFICATE No. 165

AUTHORIZED AND APPROVED BY ORDER OF THE JUDGE OF THE LAND COURT DATED JULY 24, 1978
BY ORDER OF THE COURT.

James A. Smith
REGISTRAR OF THE LAND COURT

NOTE: Easement 39 affecting Lot 30-B-2 = 1,298 sq.ft.

Filed July 13, 1978
James A. Smith
Registrar

Tax Map Key 2-3-15:27
2nd Division

15" X 21" = 2.19 Sq.Ft.