MAP 104

LAND COURT

STATE OF HAWAII

LAND COURT APPLICATION 342

CONSOLIDATION OF LOT 32-B-1 AS SHOWN ON MAP 59, LOTS 32-B-2-A AND 32-B-2-B AS SHOWN ON MAP 85 AND LOT 39-E AS SHOWN ON MAP 20 AND RESUBDIVISION OF SAID CONSOLIDATION INTO LOTS 206, 207, 208, 209, 210, 211 AND 212

DELETION OF EASEMENT 28 AFFECTING LOT 32-B-2-B AS SHOWN ON MAP 85

AT OMAOPIO, KULA, MAUI, HAWAII

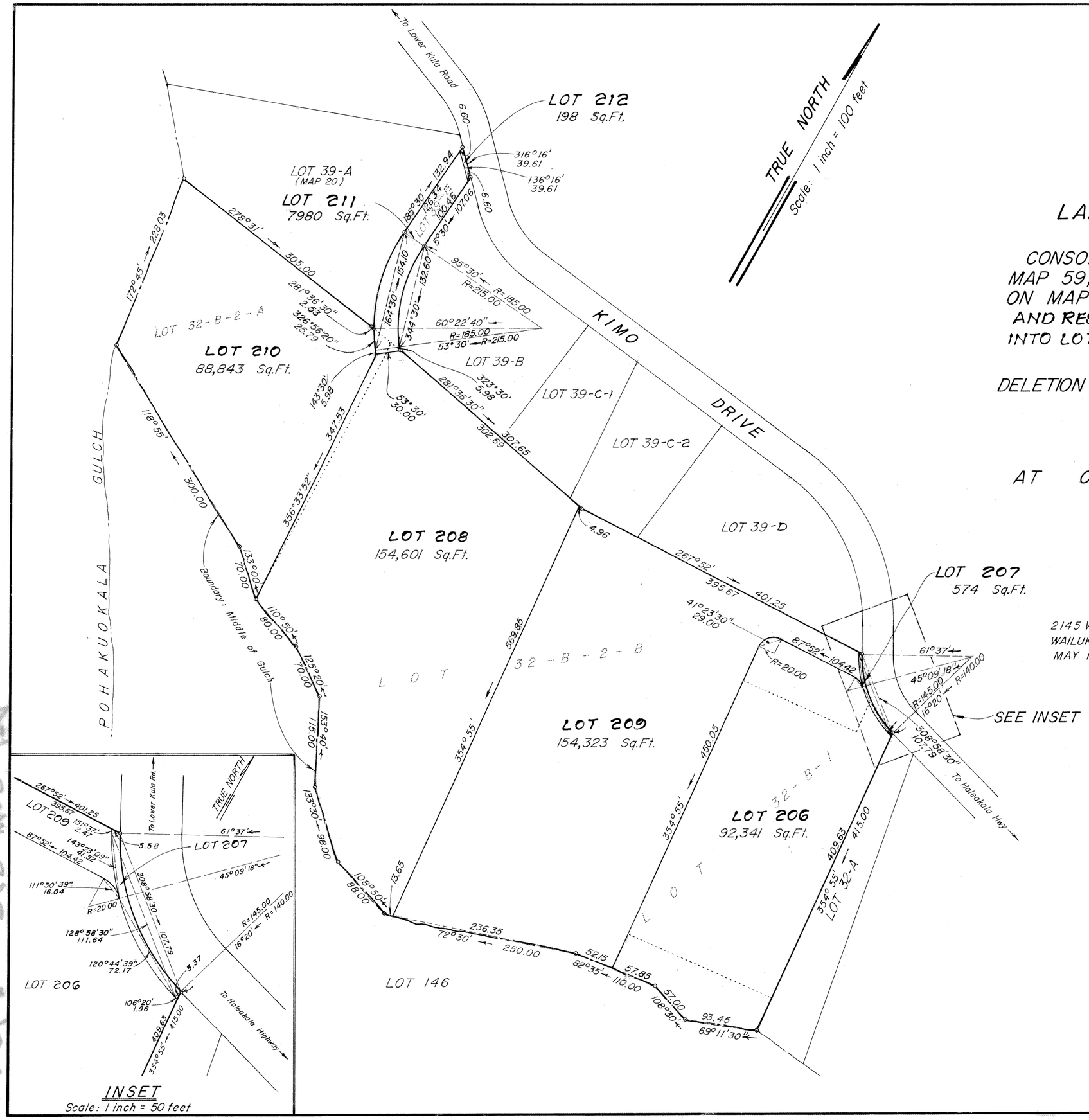

WARREN S. UNEMORI
REGISTERED PROFESSIONAL ENGINEER & LAND SURVEYOR
No. 1569
HAWAII, U.S.A.

WARREN S. UNEMORI · ENGINEERING, INC.
2145 WELLS STREET, SUITE 403
WAILUKU, MAUI, HAWAII, 96793
MAY 12, 1987

BY: Warren S. Unemori
REGISTERED LAND SURVEYOR NO. 1569
LAND COURT NO. 164

OWNER: MARY AKIKO NAKAMURA
OWNER'S CERTIFICATE OF TITLE: 333,240 (Lot 32-B-2-B)

OWNER: MARY AKIKO NAKAMURA
OWNER'S CERTIFICATE OF TITLE: 101,930 (Lot 32-B-1)

OWNERS: ARTHUR KATSUMI KAWAI AND CAROLEE ITSUE KAWAI
OWNERS' CERTIFICATE OF TITLE: 281,581 (Lots 32-B-2-A and 39-E)

AUTHORIZED AND APPROVED BY ORDER OF THE JUDGE OF THE LAND COURT DATED: JUNE 2, 1989
BY ORDER OF THE COURT

REGISTRAR OF THE LAND COURT

Filed May 26, 1989
Mildred M. Fumi, Clerk

TMK 2-3-15: 5,6,26 AND 28

15" x 21" = 2.2 sq. ft.