342

MAP 132

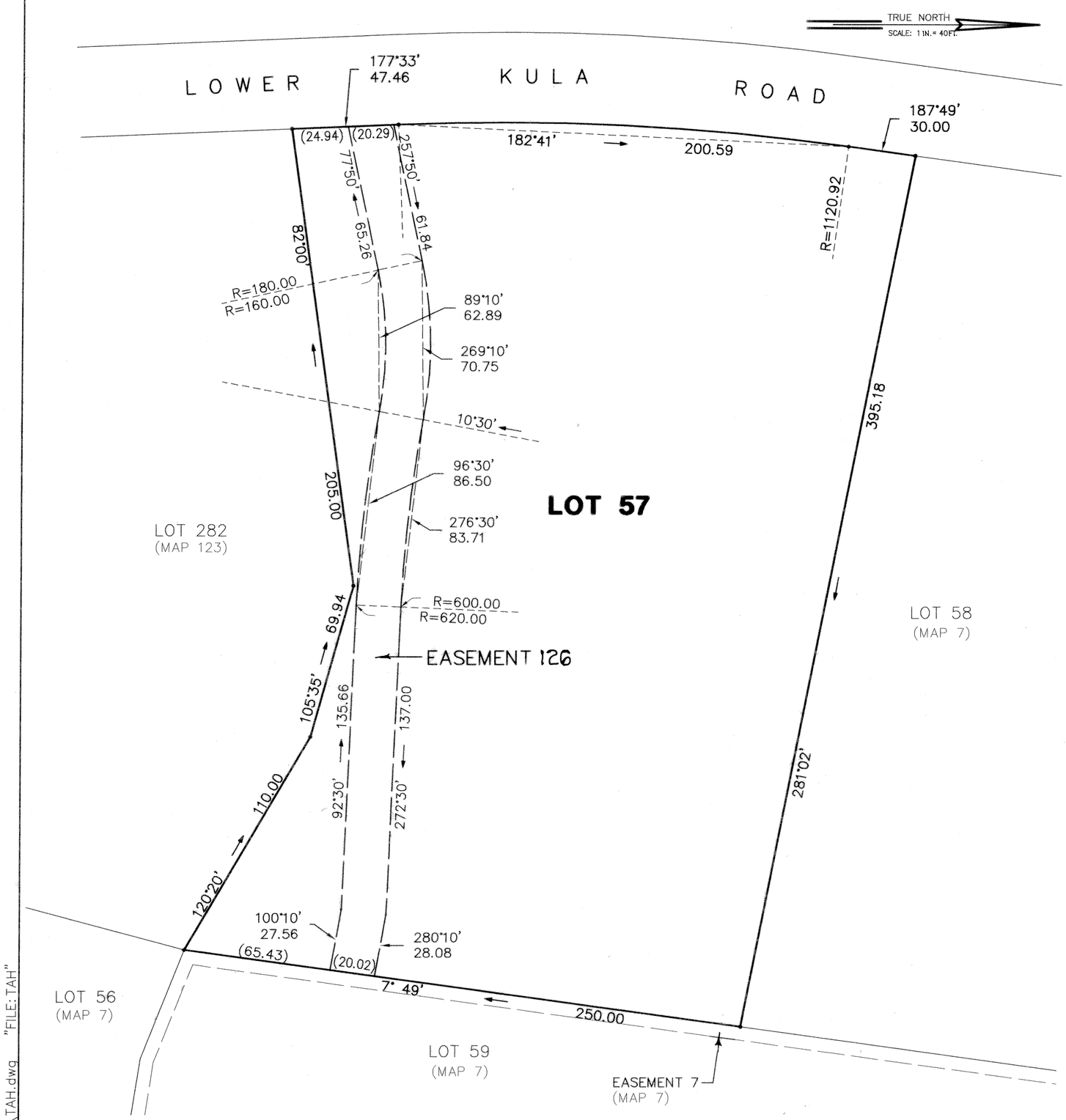

LAND COURT

STATE OF HAWAII

LAND COURT APPLICATION 342

DESIGNATION OF EASMENT 126
AFFECTING LOT 57
AS SHOWN ON MAP 7

AT OMAOPIO, KULA, MAUI, HAWAII

R. T. TANAKA ENGINEERS, INC.

KIRK T. TANAKA
LICENSED PROFESSIONAL LAND SURVEYOR
No. 7223-LS
HAWAII, U.S.A.

871 KOLU STREET, SUITE 201
WAILUKU, MAUI, HAWAII 96793
APRIL 03, 2001

KIRK T. TANAKA
Licensed Professional Land Surveyor
Certificate Number 7223
LAND COURT CERTIFICATE NUMBER 246

OWNER: ANDREWS FAMILY LAND CORPORATION

TRANSFER CERTIFICATE OF TITLE : 450,569

AUTHORIZED AND APPROVED BY ORDER OF THE JUDGE OF THE LAND COURT DATED AUGUST 2, 2001 BY ORDER OF THE COURT.

REGISTRAR OF THE LAND COURT

filed June 08, 2001
Janice Shiroma, Clerk

NOTE:
AREA OF EASEMENT 126 = 7,603 Square Feet

2001\01-022\TAH.dwg "FILE: TAH"

Tax Map Key (2) 2-3-16: 9

15 in. x 21 in. = 2.19 SQUARE FEET