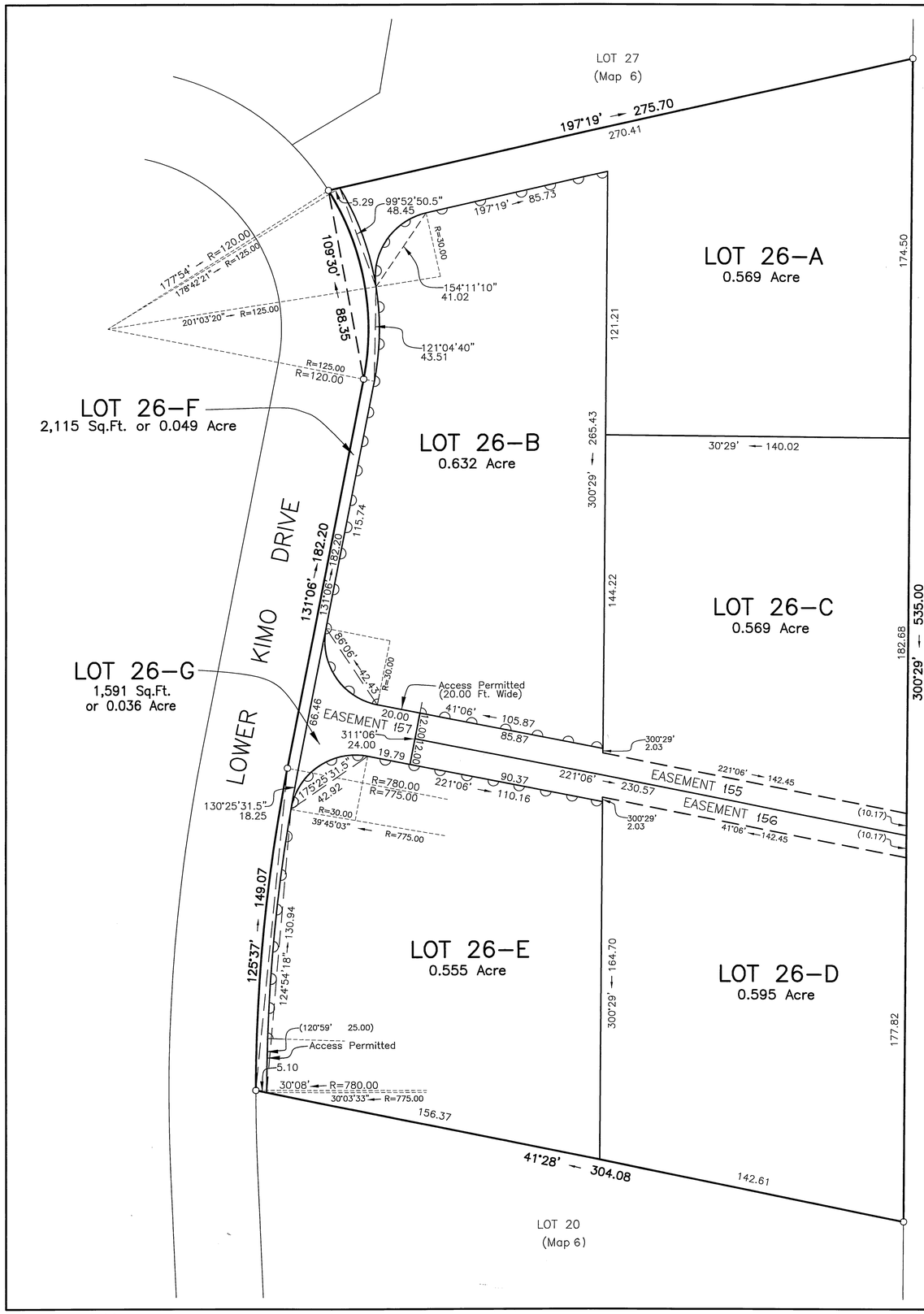

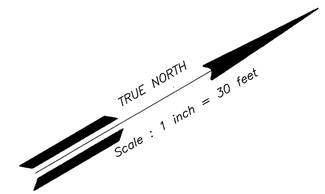

LAND COURT

STATE OF HAWAII

LAND COURT APPLICATION 342

SUBDIVISION OF LOT 26
AS SHOWN ON MAP 6
INTO LOTS 26-A TO 26-G, INCLUSIVE,
DESIGNATION OF EASEMENTS 155, 156 AND 157
AFFECTING LOTS 26-C, 26-D AND 26-G, RESPECTIVELY
AND DESIGNATION OF RESTRICTION OF VEHICULAR
ACCESS RIGHTS AFFECTING LOTS 26-B AND 26-E

AT OMAOPIO, KULA, MAUI, HAWAII

DATE : Jan. 19, 2007
1867 Vineyard Street, Ste. A
Wailuku, Maui, Hawaii

EDGARDO V. VALERA LICENSED PROFESSIONAL LAND SURVEYOR No. 5076 HAWAII, U.S.A.

BY : Exp. 4/08
EDGARDO V. VALERA
LICENSED PROFESSIONAL LAND SURVEYOR CERTIFICATE NO.5076
LAND COURT SURVEYOR CERTIFICATE NO.216

OWNERS : STEPHEN FIELD PARKER
MICHELE BURLA PARKER

TRANSFER CERTIFICATE OF TITLE : 824,754

AUTHORIZED AND APPROVED BY ORDER OF THE JUDGE
OF THE LAND COURT DATED MAY 30, 2007
BY ORDER OF THE COURT.

Kathleen Hanawahine
REGISTRAR OF THE LAND COURT

NOTES:
AREA OF EASEMENTS:
EASEMENT 155 = 2,468 Sq.Ft.
EASEMENT 156 = 2,495 Sq.Ft.
EASEMENT 157 = 1,591 Sq.Ft.

DENOTES NO VEHICLE ACCESS PERMITTED
DENOTES ACCESS PERMITTED

Filed February 7, 2007

Tax Map Key : (2) 2-3-15 : 14

21" X 32" = 4.7 Sq.Ft.