Appl. 343 Map 2

343

MAP 5

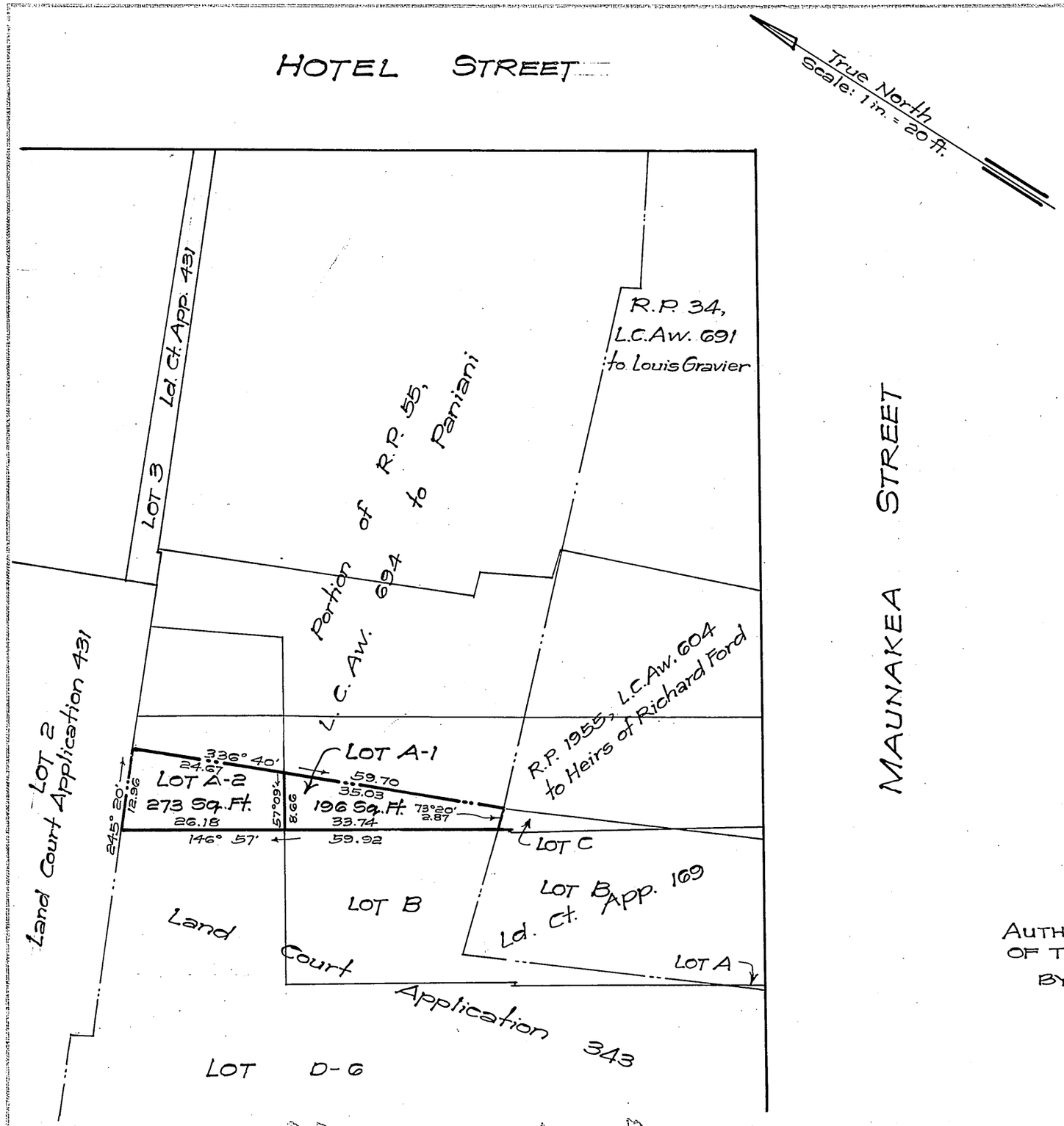

LAND COURT

TERRITORY OF HAWAII

LAND COURT APPLICATION 343

SUBDIVISION OF LOT A
AS SHOWN ON MAP 2
INTO LOTS A-1 AND A-2

AT HONOLULU, OAHU, T.H.

Honolulu, T.H.
October 31, 1956

DEPARTMENT OF PUBLIC WORKS
CITY AND COUNTY OF HONOLULU
LAND DIVISION

By: D. Kealalio
Registered Professional Surveyor
Certificate Number 4-S

D. KEALALIO
REGISTERED LAND SURVEYOR
No. 4
HAWAII, U.S.A.

OWNER: Raymond Yin Kui Lau

Owner's Certificate of Title: 41,326

AUTHORIZED AND APPROVED BY ORDER OF THE JUDGE OF THE LAND COURT DATED: MARCH 19, 1957.

BY ORDER OF THE COURT:

[signature]
REGISTRAR OF THE LAND COURT

Filed Mar. 14, 1957
Abraham W. Akana
Assistant Registrar

Tax Map Key: 1-7-03

Appl. 343 Map 2

Parcel 9, Area 7
Improvement District No. 80
Central Business Area, Off-Street Parking
6-11-2-3E

10" x 15" = 1 sq. ft.