MAP 6

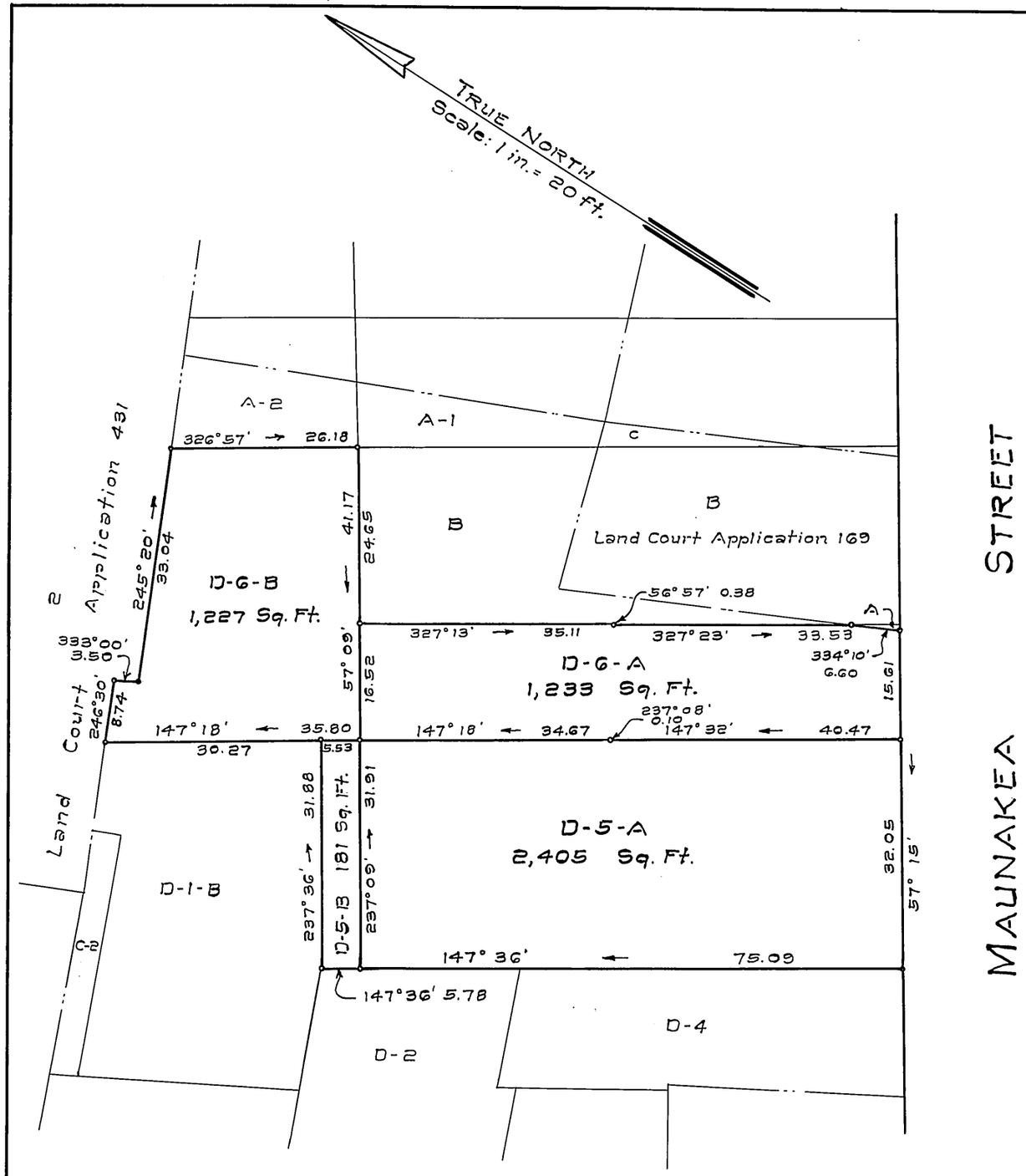

LAND COURT

TERRITORY OF HAWAII

LAND COURT APPLICATION 343

SUBDIVISION OF LOTS D-5 AND D-6

AS SHOWN ON MAP 3

INTO LOTS D-5-A, D-5-B, D-6-A AND D-6-B

HONOLULU, OAHU, T.H.

Honolulu, T.H.
September 15, 1958

D. KEALALIO
REGISTERED LAND SURVEYOR No. 4
HAWAII, U.S.A.

DEPARTMENT OF PUBLIC WORKS
CITY AND COUNTY OF HONOLULU
LAND DIVISION

BY: D. Kealalio
Registered Professional Surveyor
Certificate Number 4-5

OWNERS: Setwin Tang and Yuet Sim Leong Tang

OWNERS' CERTIFICATE OF TITLE: 41,400

AUTHORIZED AND APPROVED BY ORDER OF THE JUDGE OF THE LAND COURT DATED: DECEMBER 17, 1958,
BY ORDER OF THE COURT

Abraham N. Akana
Ass't REGISTRAR OF THE LAND COURT

Filed Dec. 10, 1958
Abraham N. Akana
Assistant Registrar

TAX MAP KEY: 1-7-03

Parcel 8, Area 7-1.D.No.80
Central Business Area, Off-Street Parking
G-11-2-3E

10" X 15" = 1 ft