MAP 7

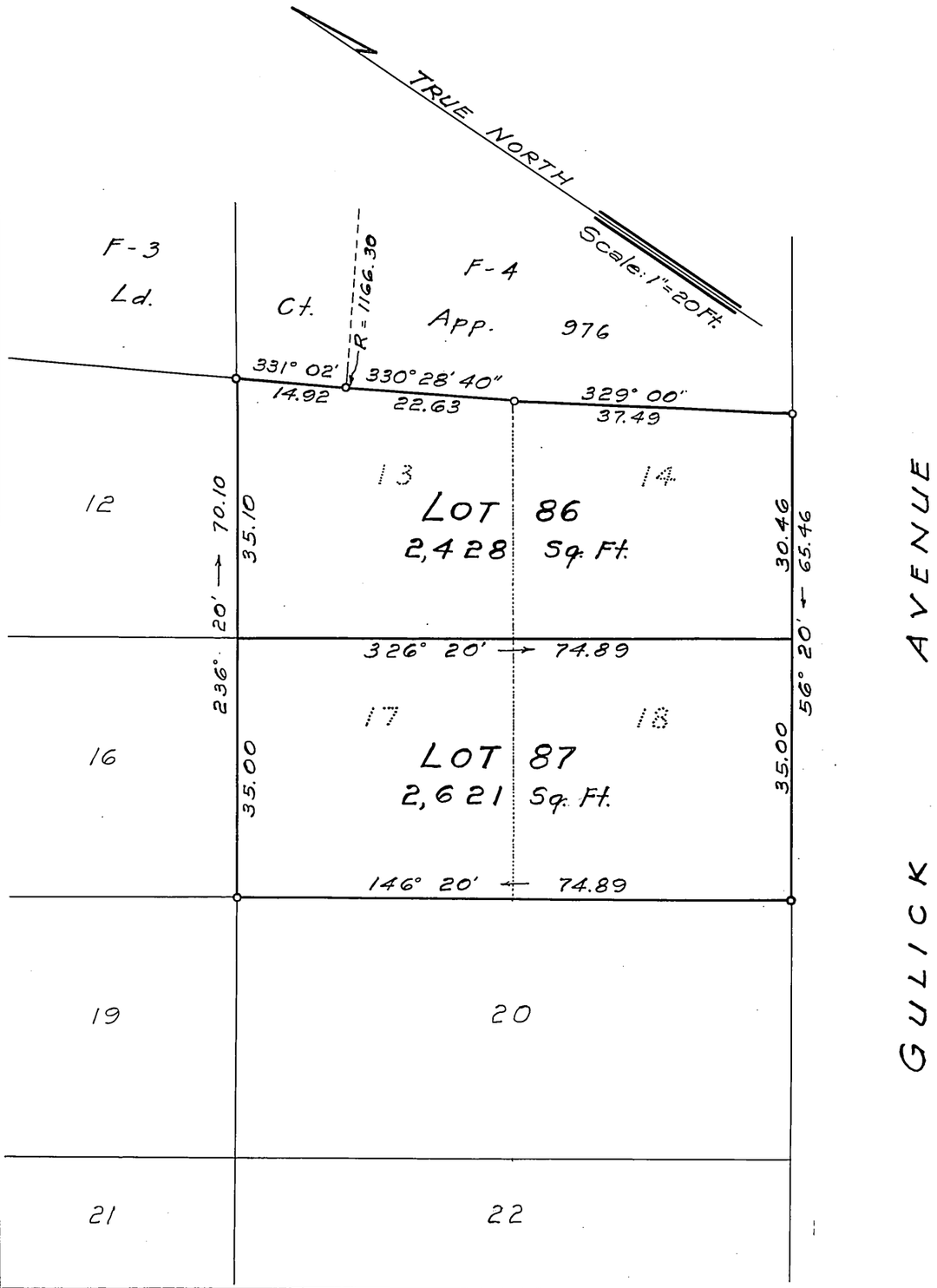

LAND COURT

TERRITORY OF HAWAII

LAND COURT APPLICATION 455
CONSOLIDATION OF LOTS 13, 14, 17 AND 18
AS SHOWN ON MAP 2
AND RESUBDIVISION OF SAID CONSOLIDATION
INTO LOTS 86 AND 87
AT NIAU AND KALUAOPALENA, KALIHI, HONOLULU, OAHU, T. H.

609 Trustco Bld'g.
Honolulu, T. H.
October 9, 1958

WRIGHT, HARVEY AND WRIGHT
By Tadashi Nakahara
Registered Surveyor
Certificate No. 469

TADASHI NAKAHARA
REGISTERED LAND SURVEYOR
No. 469
HAWAII, U.S.A.

OWNERS: JOHN SATINITIGAN LAZARTE AND
CYPRESS MANULAT LAZARTE

Owners' Certificate of Title: 72,132.

AUTHORIZED AND APPROVED BY ORDER OF THE
JUDGE OF THE LAND COURT DATED: November 3, 1958
BY ORDER OF THE COURT
REGISTRAR OF THE LAND COURT

Filed Oct. 29, 1958
Registrar

Tax Map Key: 1-2-11-35

10" x 15" = 1¢