471

MAP 24

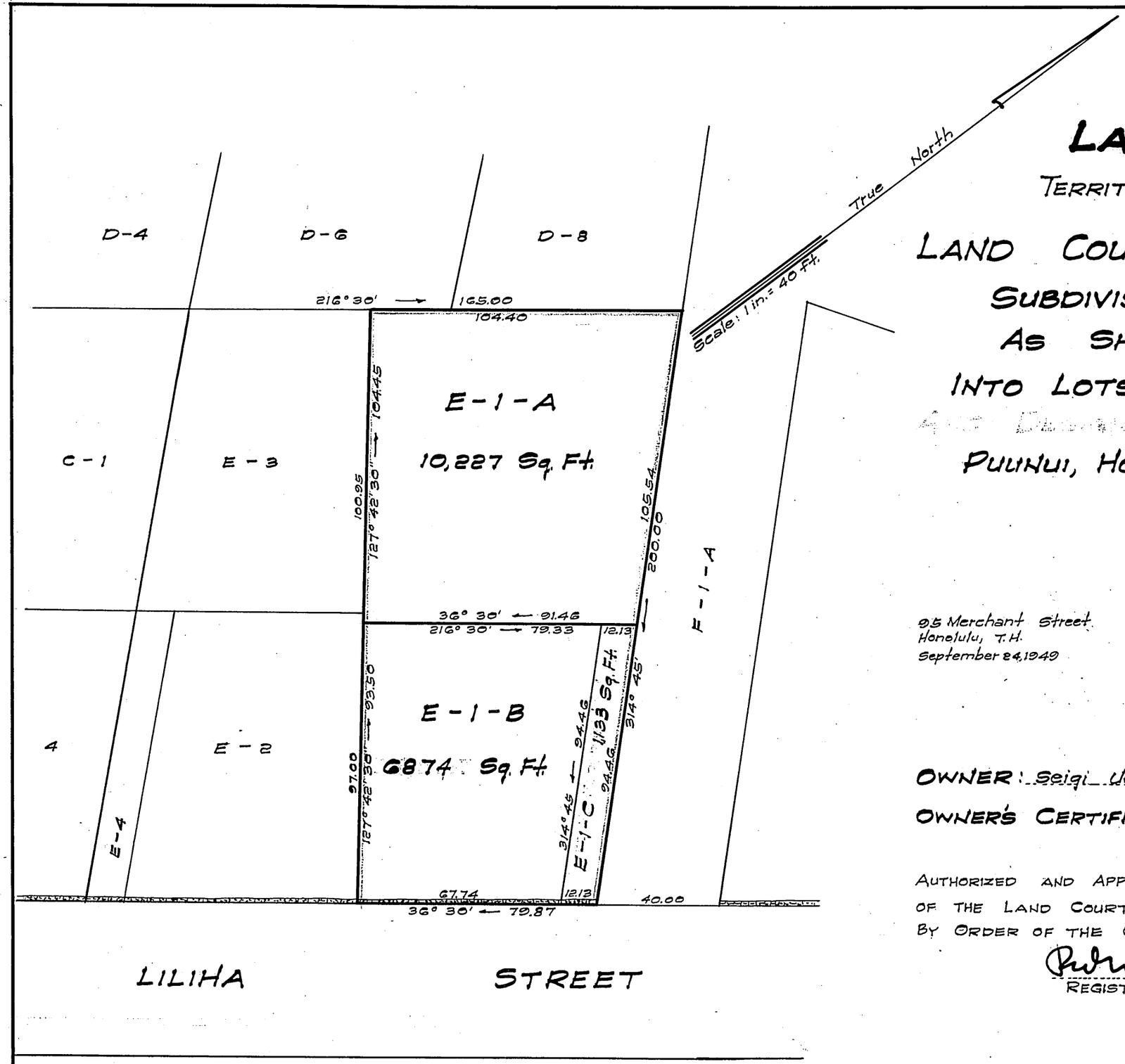

LAND COURT

TERRITORY OF HAWAII

LAND COURT APPLICATION 471

SUBDIVISION OF LOT E-1
AS SHOWN ON MAP 20
INTO LOTS E-1-A, E-1-B, AND
E-1-C
PUUHUI, HONOLULU, OAHU. T. H.

95 Merchant Street
Honolulu, T.H.
September 24, 1949

WALTER P. THOMPSON
REGISTERED LAND SURVEYOR No. 218
HAWAII, U.S.A.

Walter P. Thompson
Registered Land Surveyor
Registered Certificate 218-E.S.

OWNER: Seigi Uehara

OWNER'S CERTIFICATE OF TITLE: 24,359

AUTHORIZED AND APPROVED BY ORDER OF THE JUDGE OF THE LAND COURT DATED OCTOBER 25, 1949.
BY ORDER OF THE COURT.

REGISTRAR OF THE LAND COURT

Filed Oct. 12, 1949
Abraham F. Akana
Assistant Registrar

Tax Map Key: 1-8-19

10" x 15" = 1.0 Sq. Ft.
1 certificate only