578

MAP 224

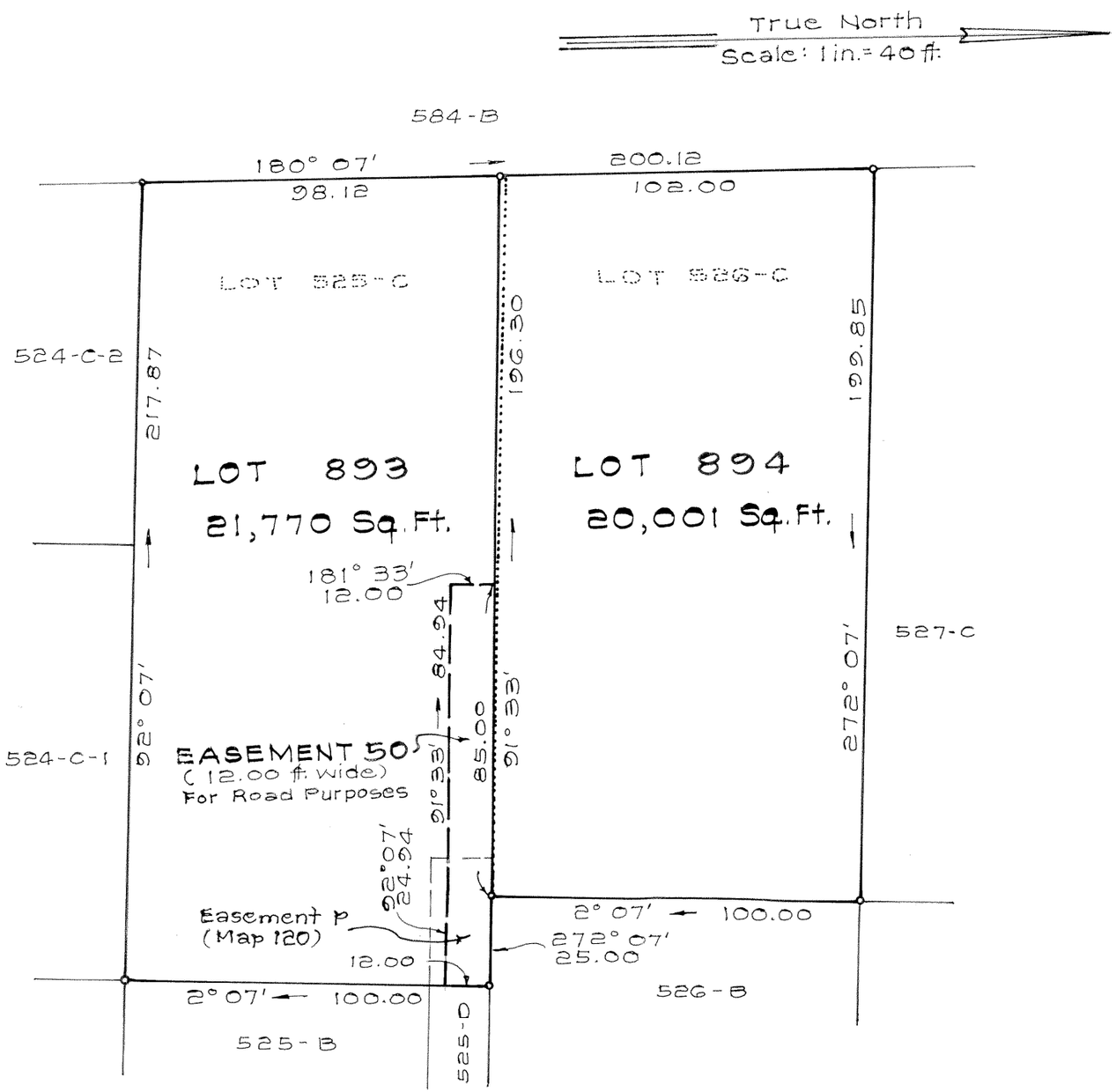

LAND COURT

STATE OF HAWAII

LAND COURT APPLICATION 578

CONSOLIDATION OF LOT 525-C AS SHOWN ON MAP 40 AND LOT 526-C AS SHOWN ON MAP 77 AND RESUBDIVISION OF SAID CONSOLIDATION INTO LOTS 893 AND 894 AND DESIGNATION OF EASEMENT 50 AFFECTING LOT 893 AT KULIOUOU 1ST., HONOLULU, OAHU, HAWAII

Honolulu, Hawaii
September 30, 1991

LAYTON H. S. CHEW
LICENSED PROFESSIONAL LAND SURVEYOR
No. 3843-S
HAWAII, U.S.A.

BY: Layton Chew
Licensed Professional Land Surveyor
Certificate Number 3843-S
Land Court Surveyor
Certificate Number 182

Owner : VICO Investment, Inc.

Owner's Certificate of Title: 357,014

AUTHORIZED AND APPROVED BY ORDER OF THE JUDGE OF THE LAND COURT DATED: DECEMBER 10, 1991
BY ORDER OF THE COURT.

Barbara E. Wright
REGISTRAR OF THE LAND COURT

Note:
Area of Easement 50 = 1319 Sq. Ft.

Filed November 14, 1991 Kathleen Weisbarth, Clerk

Tax Map Key: 1st. Div. 3-8-09:13 & 14

10" x 15" = 1.0 Sq. Ft.