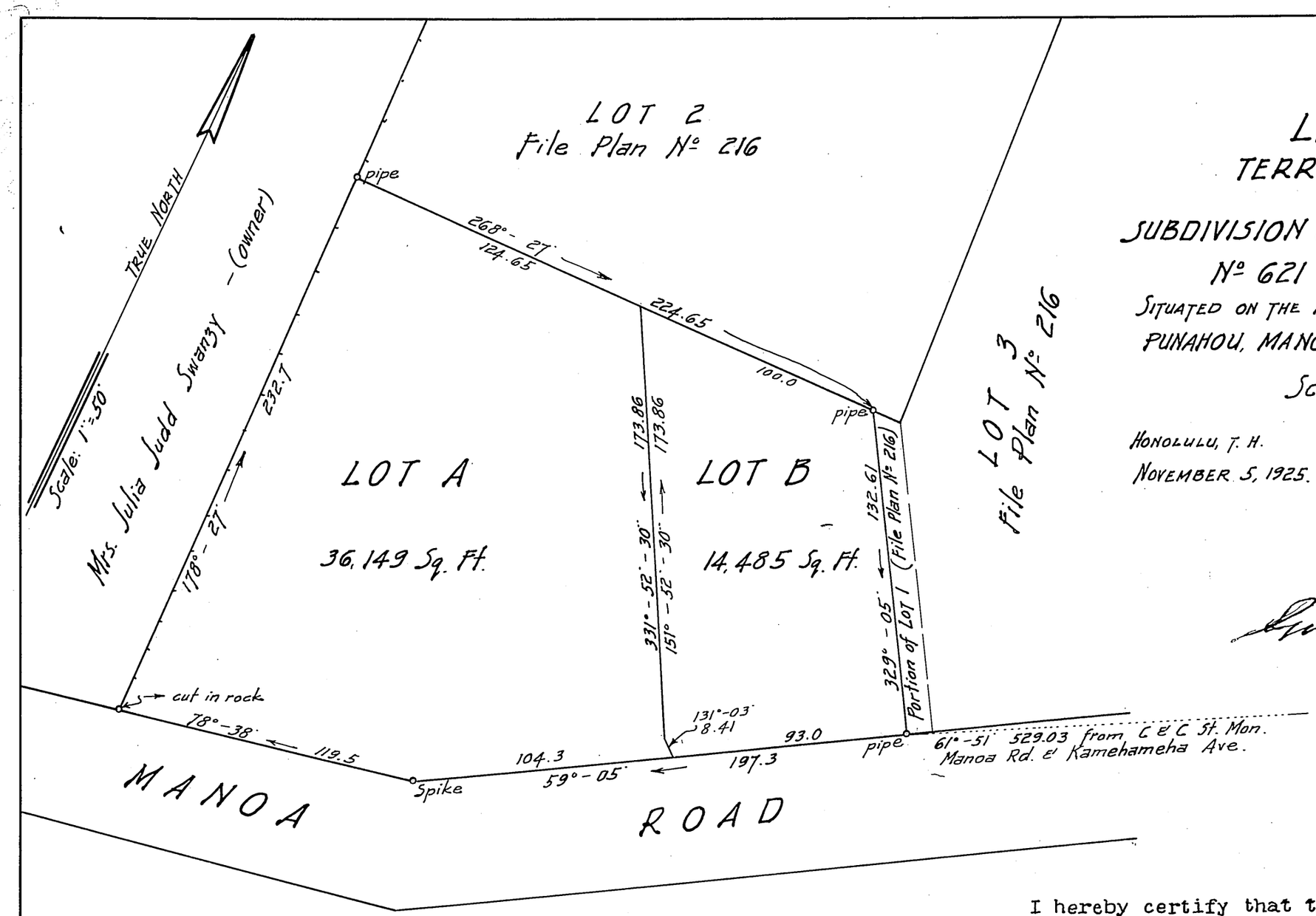


# LAND COURT
## TERRITORY OF HAWAII

## SUBDIVISION OF LAND COURT APPLICATION No. 621 INTO LOTS A AND B

SITUATED ON THE NORTH SIDE OF MANOA ROAD, AT PUNAHOU, MANOA VALLEY, HONOLULU, OAHU, T. H.

Scale: 1 in. = 50 ft.

HONOLULU, T. H.
NOVEMBER 5, 1925.

WRIGHT, HARVEY & WRIGHT,
By: Geo. F. Wright.
Surveyor & Maker of Plan,
419 S. M. Damon Bldg.

Gustav Schuman
Owner

Filed November 9th 1925
J. H. Fisher
Registrar

I hereby certify that the map hereon being a subdivision of Land Court Application No.621 into Lots A and B, has been examined and verified and found to be correct.

Honolulu, T.H.
November 14, 1925.

Walter E. Wall
Surveyor, Territory of Hawaii.

APPROVED: November, 14 1925.

Ian J. Davis
Judge of the Land Court.