979

MAP 210

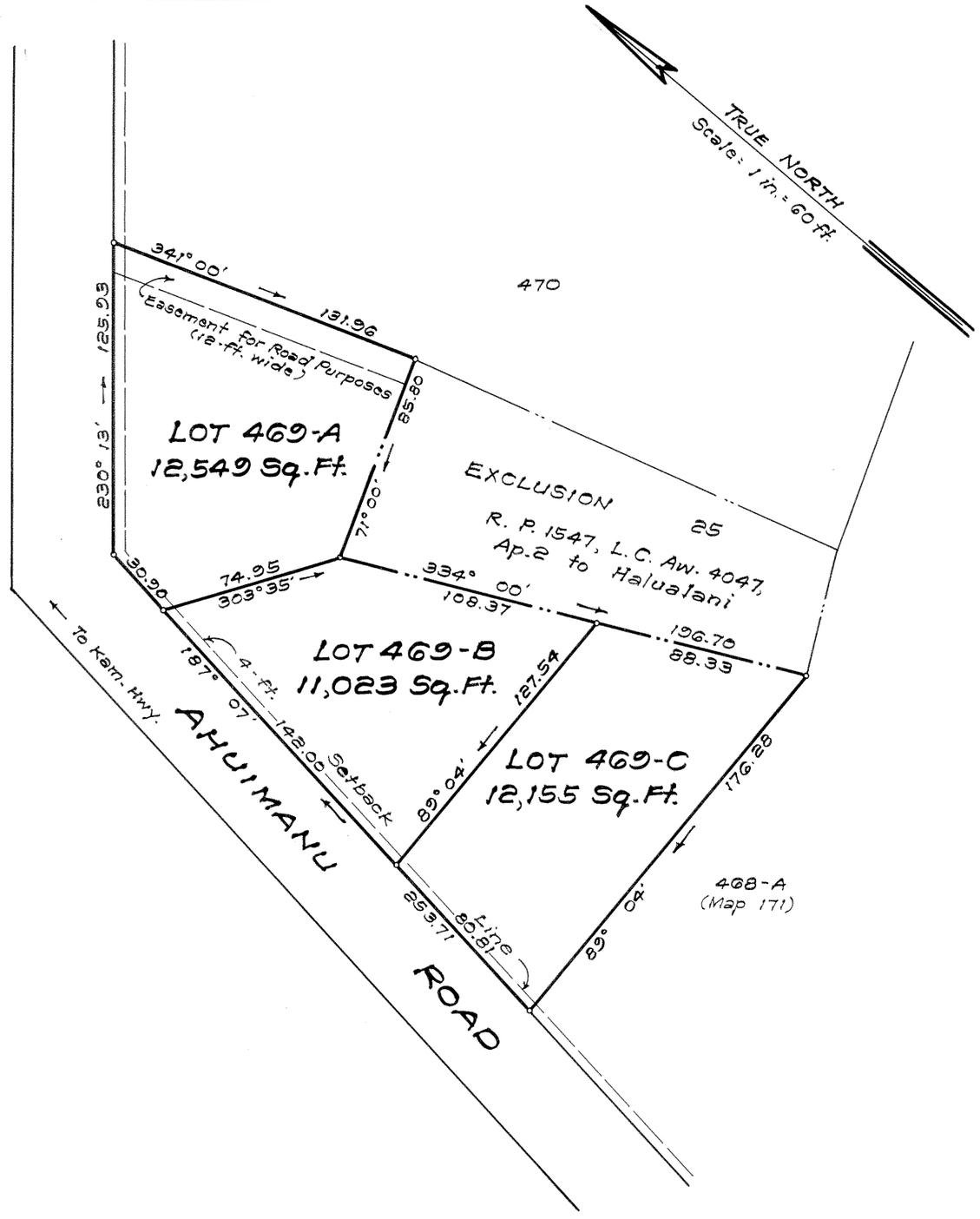

LAND COURT
STATE OF HAWAII

LAND COURT APPLICATION 979

SUBDIVISION OF LOT 469
AS SHOWN ON MAP 40
INTO LOTS 469-A, 469-B AND 469-C
AT KAHALUU, KOOLAUPOKO, OAHU, HAWAII

415 Bishop Ins. Bldg.
Honolulu, Hawaii
June 9, 1973

TADASHI NAKAHARA
REGISTERED PROFESSIONAL LAND SURVEYOR
No. 469
HAWAII, U.S.A.

WRIGHT, HARVEY & WRIGHT

By: Tadashi Nakahara
Registered Professional Surveyor
Certificate Number 469-S
Land Court Surveyor Cert. No. 88

OWNERS: Ralph Santiago Morris and Maria Urgel Morris

OWNERS' CERTIFICATE OF TITLE: 50,613

AUTHORIZED AND APPROVED BY ORDER OF THE JUDGE OF THE LAND COURT DATED: AUGUST 24, 1973.
BY ORDER OF THE COURT.

Rudolph K. Espinda
REGISTRAR OF THE LAND COURT.

Filed August 16, 1973
James A. Smith, Deputy Registrar

Tax Map Key: 4-7-03:13

10" x 15" = 1.0 Sq. Ft.

4