1000

MAP 156

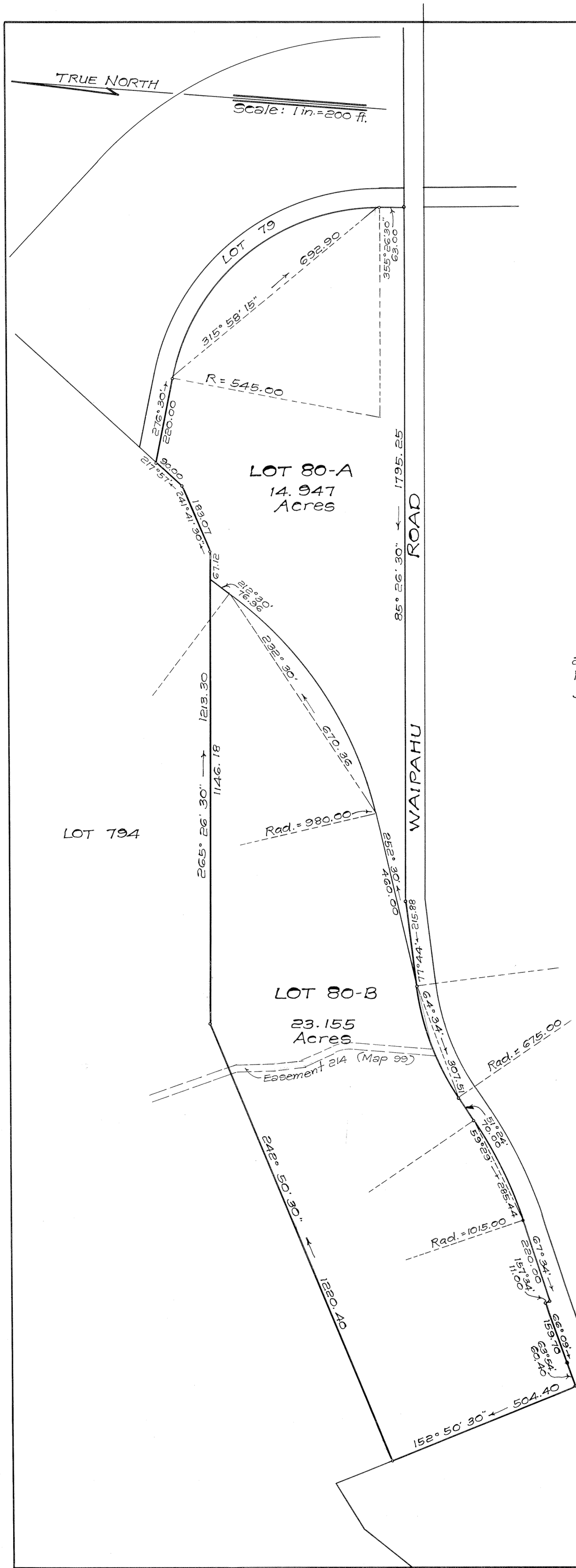

LAND COURT

STATE OF HAWAII

LAND COURT APPLICATION 1000

SUBDIVISION OF LOT 80

AS SHOWN ON MAP 35

INTO LOTS 80-A AND 80-B

AT WAIPIO, EWA, OAHU, HAWAII.

R.M. TOWILL CORPORATION

233 Merchant St.
Honolulu, Hawaii
July 16, 1962

By: Marcellino P. Correa
Registered Professional Surveyor
Certificate Number 259

MARCELLINO P. CORREA
REGISTERED LAND SURVEYOR
No. 259
HAWAII, U.S.A.

OWNER: Hawaiian Land and Improvement Company, Limited

Owners Certificate of Title: 60,447

AUTHORIZED AND APPROVED BY ORDER OF THE JUDGE OF THE LAND COURT DATED: JULY 25, 1962
BY ORDER OF THE COURT

REGISTRAR OF THE LAND COURT

Filed July 24, 1962 Paul Coffman

Tax Map Key: 9-4-07

15" x 21" = 2.2 Sq. Ft.

8424-0-S