1053

MAP 122

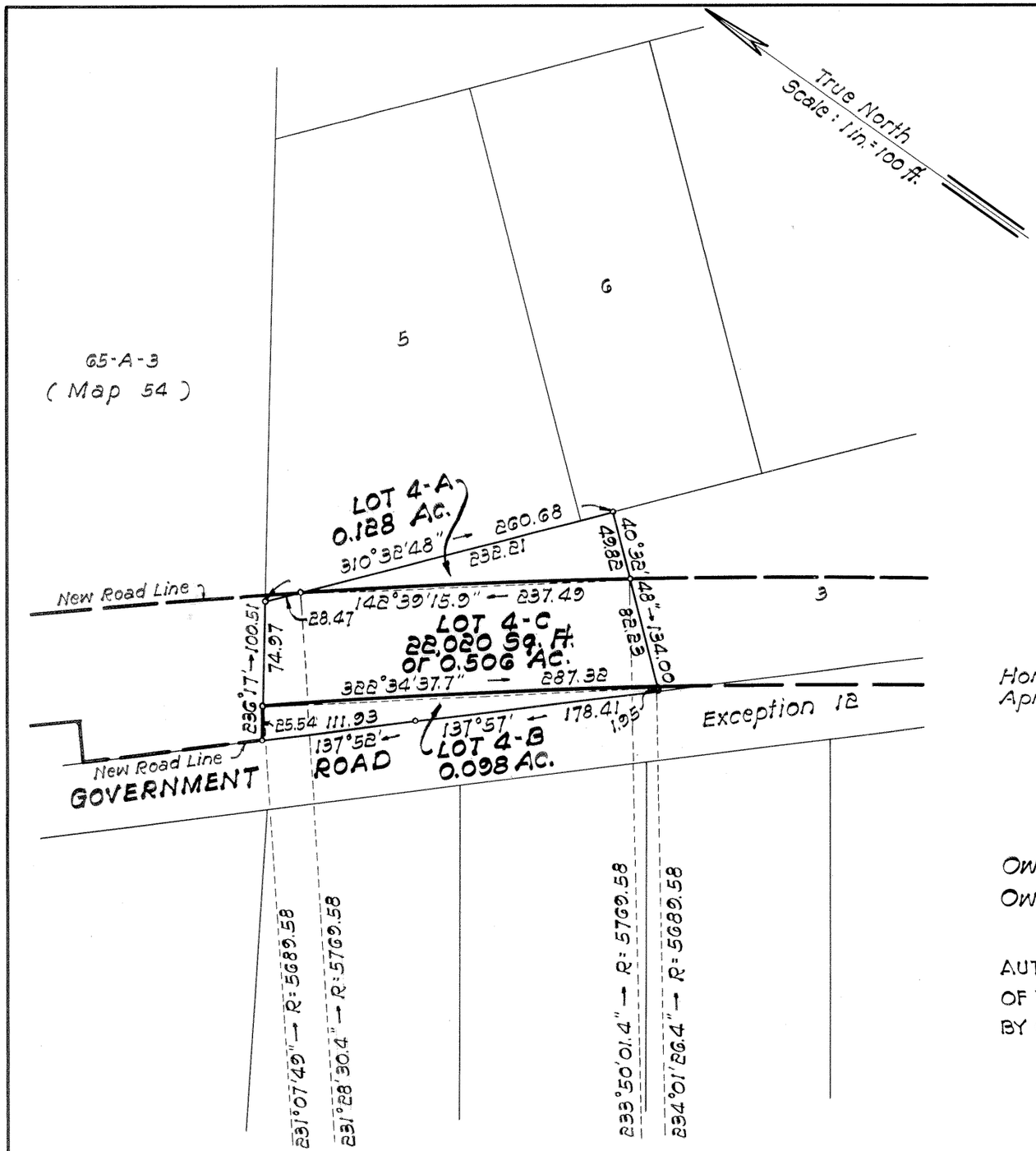

LAND COURT

STATE OF HAWAII

LAND COURT APPLICATION 1053

SUBDIVISION OF LOT 4, BLOCK 1
AS SHOWN ON MAP 57
INTO LOTS 4-A, 4-B AND 4-C, BLOCK 1
AT KEAAU, PUNA, ISLAND OF HAWAII, HAWAII

JAMES F. FOSTER
REGISTERED LAND SURVEYOR
No. 625
HAWAII, U.S.A.

STATE OF HAWAII
DEPARTMENT OF TRANSPORTATION
HIGHWAYS DIVISION

BY: James F. Foster
Registered Professional Surveyor 625
Land Court Surveyor 93

Honolulu, Hawaii
April 15, 1968

APPROVED BY: T. Hamano
Chief Engineer

Owners: Ralph Raymond Randle and Anfisa Alexis Randle
Owners' Certificate of Title: 82195

AUTHORIZED AND APPROVED BY ORDER OF THE JUDGE OF THE LAND COURT DATED MAY 30, 1968
BY ORDER OF THE COURT.

Rudolph K. Espinda
REGISTRAR OF THE LAND COURT

Filed May 13, 1968 Paul Cayloff clerk

Tax Map Key: 1-5-36:118

Parcel 23
KEAAU-PAHOA ROAD
Federal Aid Secondary Project No. S-0130(6)

10" x 15" = 1.0 Sq. Ft.