MAP 3

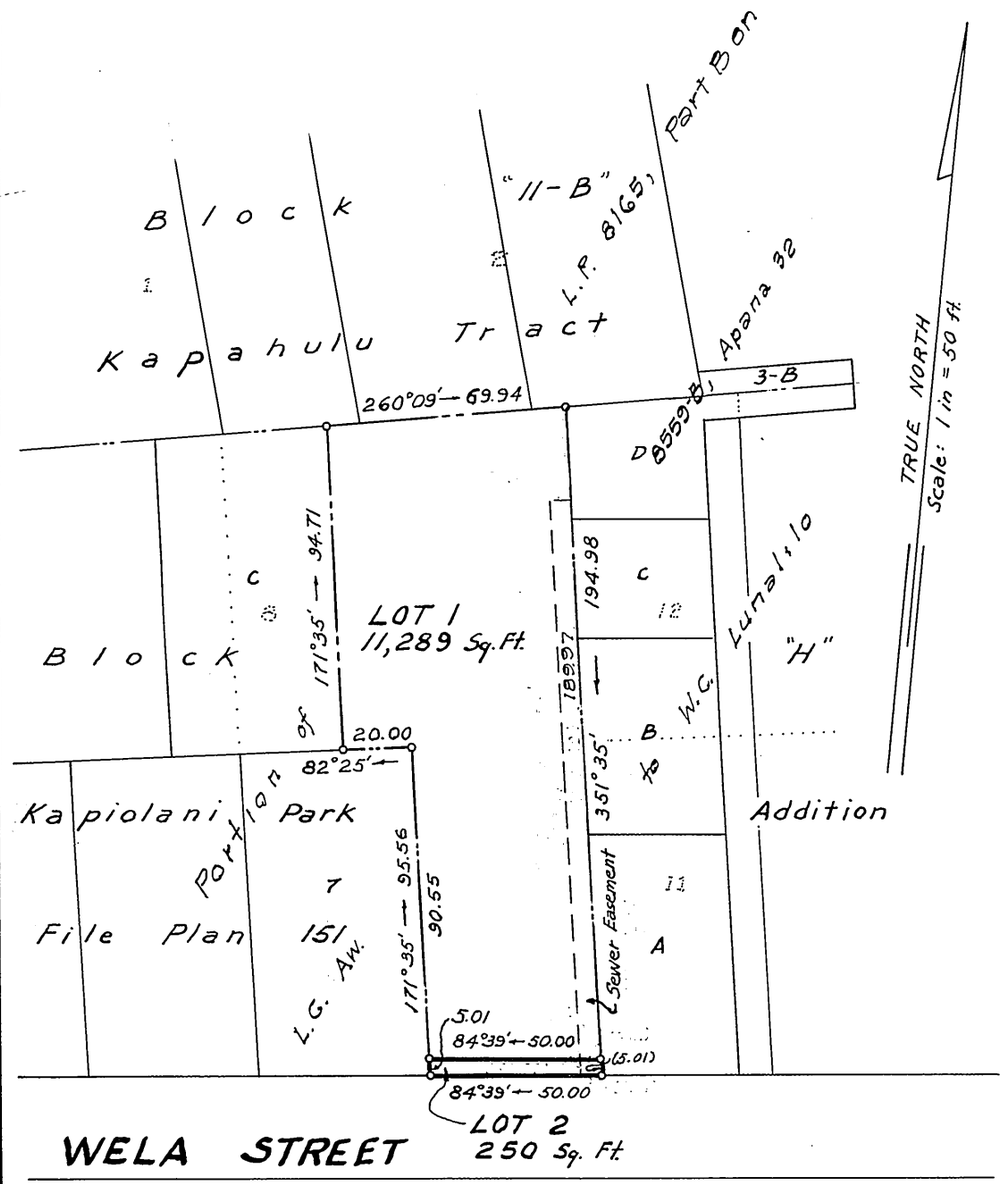

LAND COURT
STATE OF HAWAII
LAND COURT APPLICATION 1478

SUBDIVISION OF LAND COURT APPLICATION 1478
AS SHOWN ON MAP 1
INTO LOTS 1 AND 2

At Kapahulu, Honolulu, Oahu, Hawaii

HENRY SUMIDA & ASSOC. INC.

550 Halekauwila St.
Honolulu, Hawaii
March 1, 1967

SAMUEL L. KEALA
REGISTERED LAND SURVEYOR
No. 247
HAWAII, U.S.A.

By: Samuel L. Keala
Registered Professional Surveyor
Certificate No. 247-S

OWNERS: KAKUJI OKADA and HATSUMI OKADA
OWNERS' CERTIFICATE OF TITLE: 55,359

AUTHORIZED AND APPROVED BY ORDER OF THE JUDGE
OF THE LAND COURT DATED MARCH 11, 1968
BY ORDER OF THE COURT

Rudolph K. Egusa
REGISTRAR OF THE LAND COURT

Filed February 28, 1968 Paul Coloff Clerk

Tax Map Key: 3-1-10:61

Parcel A-282
Hinano Project No. Hawaii R-9

10" X 15" = 1 Sq. Ft.