1594

MAP 4

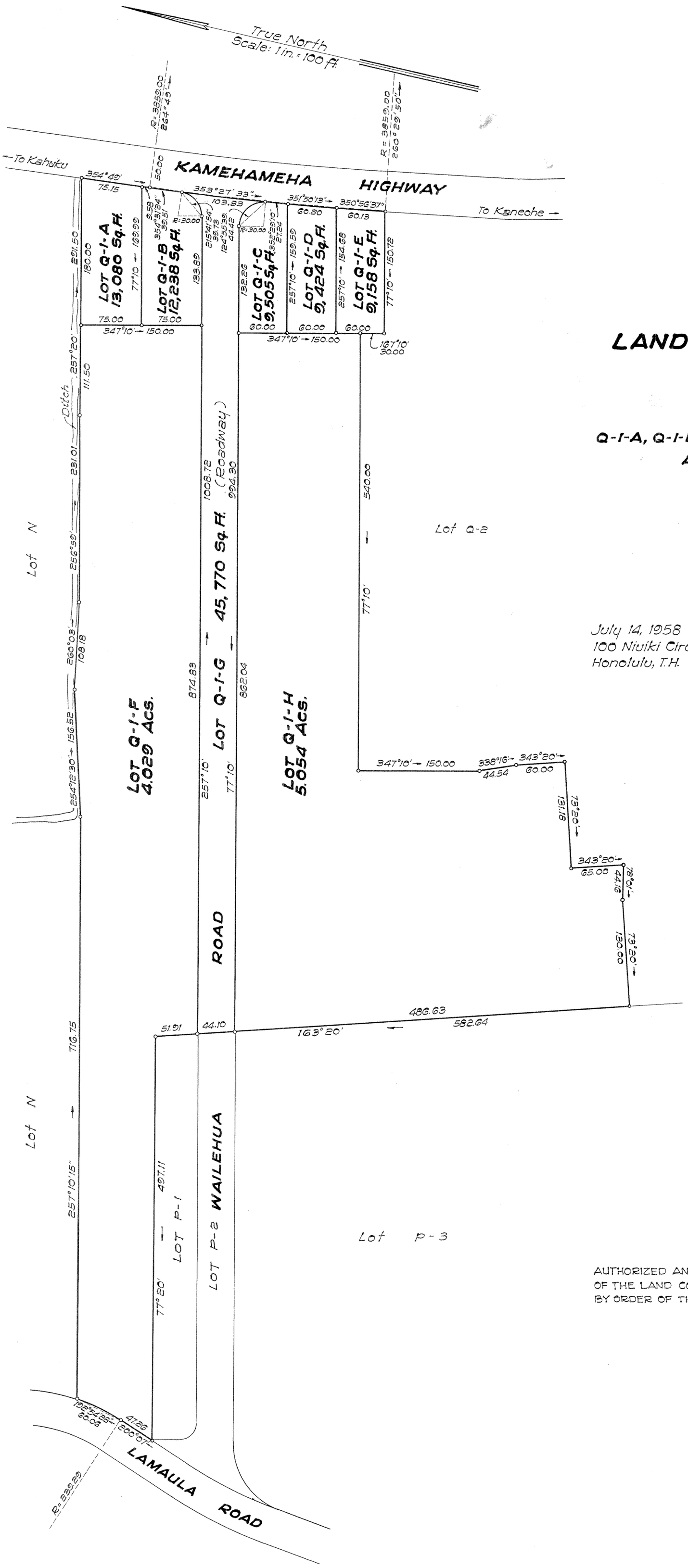


# LAND COURT

TERRITORY OF HAWAII

# LAND COURT APPLICATION 1594

SUBDIVISION OF LOT Q-1
AS SHOWN ON MAP 2 INTO LOTS
Q-1-A, Q-1-B, Q-1-C, Q-1-D, Q-1-E, Q-1-F, Q-1-G AND Q-1-H
AT KAALAEA, KOOLAUPOKO, OAHU, T.H.

July 14, 1958
100 Niuiki Circle
Honolulu, T.H.

BERNARD H. McKEAGUE
REGISTERED LAND SURVEYOR
No 232
HAWAII, U.S.A.

Bernard H. McKeague
Registered Land Surveyor 232
Land Court Surveyor Certificate 43

Owner: Sing Chong Company, Limited.
Owner's Certificate of Title: 71129

AUTHORIZED AND APPROVED BY ORDER OF THE JUDGE
OF THE LAND COURT DATED NOVEMBER 26, 1956
BY ORDER OF THE COURT.

Asst. Abraham N. Akana
REGISTRAR OF THE LAND COURT.

Filed Nov. 24, 1958
Abraham N. Akana
Assistant Registrar

Tax Map Key: 4-7-14

15" x 21" = 2.2 Sq.Ft.