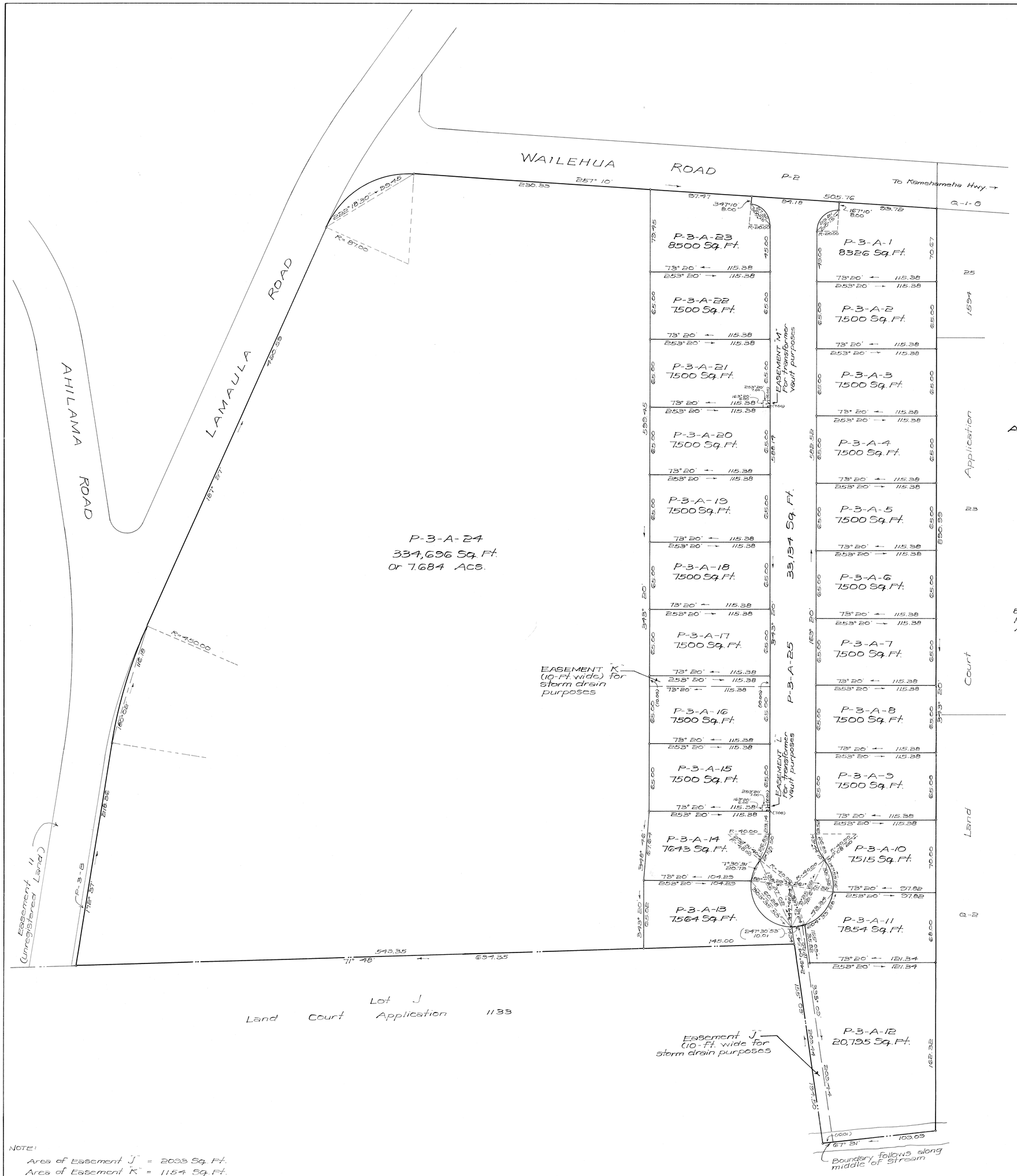

LAND COURT
STATE OF HAWAII

LAND COURT APPLICATION 1594
SUBDIVISION OF LOT P-3-A
AS SHOWN ON MAP 9
INTO LOTS P-3-A-1 TO P-3-A-25, INCLUSIVE
AND DESIGNATION OF EASEMENT "J" AFFECTING LOT P-3-A-12
EASEMENT "K" AFFECTING LOT P-3-A-16
EASEMENT "L" AFFECTING LOT P-3-A-15
AND EASEMENT "M" AFFECTING LOT P-3-A-21
AT KAALAEA, KOOLAUPOKO, OAHU, HAWAII

850 Richards St.
Honolulu, Hawaii
April 17, 1972

HARUO SHIGEOKA
REGISTERED PROFESSIONAL LAND SURVEYOR
No. 2279
HAWAII, U.S.A.

H. F. TOWILL & ASSOCIATES, INC.
By: Haruo Shigeoka
Registered Land Surveyor
Certificate Number 2279
Registered Land Court Surveyor
Certificate Number 158

OWNER: Tyrrell & Schrader Management, Inc.
Owner's Certificate of Title: 135,591

AUTHORIZED AND APPROVED BY ORDER OF THE JUDGE
OF THE LAND COURT DATED: MAY 25, 1972.
BY ORDER OF THE COURT.

James A. Smith
Acting REGISTRAR OF THE LAND COURT

NOTE:
Area of Easement "J" = 2033 Sq. Ft.
Area of Easement "K" = 1154 Sq. Ft.
Area of Easement "L" = 42 Sq. Ft.
Area of Easement "M" = 42 Sq. Ft.

Filed May 19, 1972
James A. Smith
Deputy Registrar

Tax Map Key: 4-7-14
336-4

30" x 36" = 7.5 Sq. Ft.