1695

MAP 176

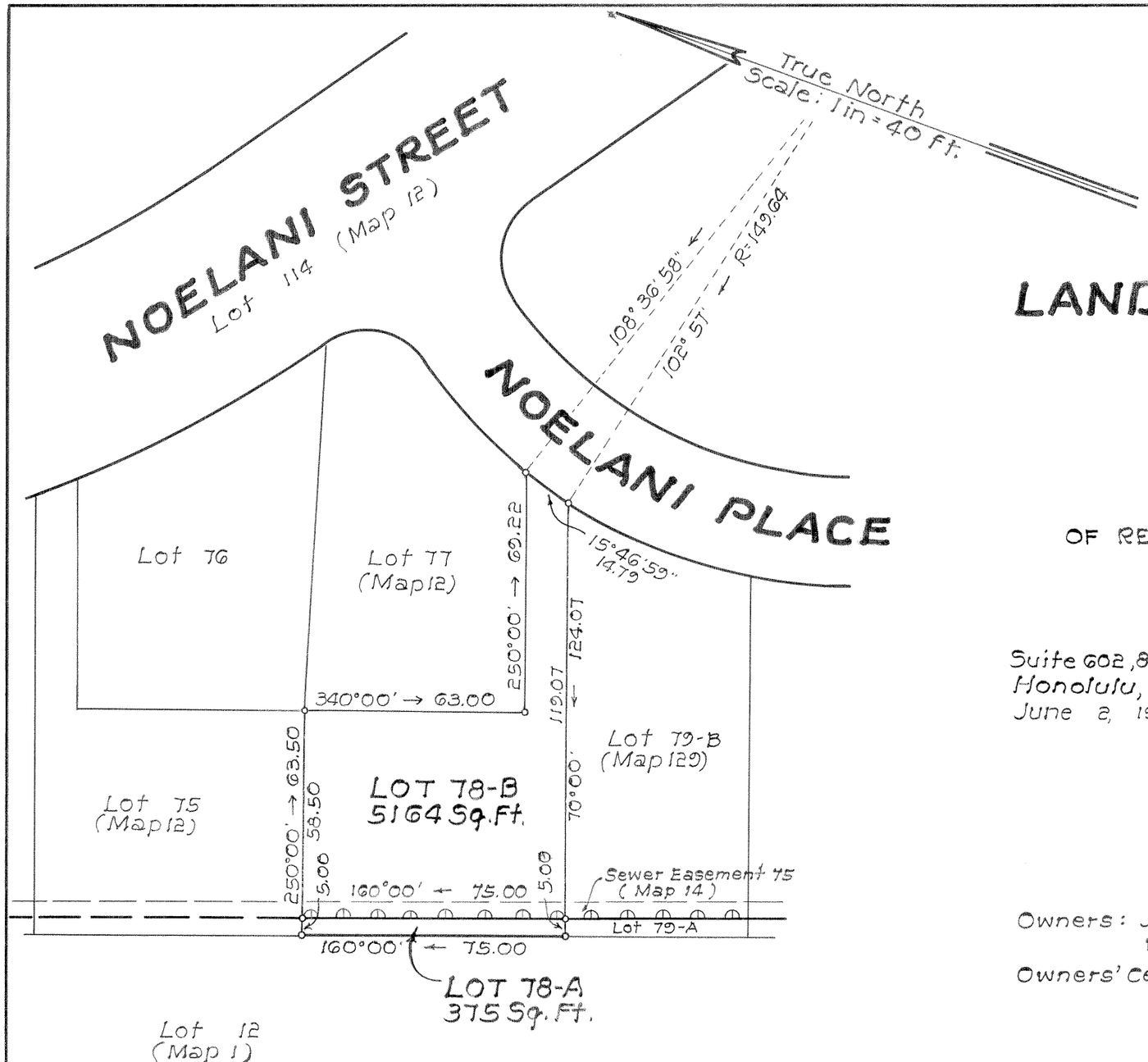

LAND COURT

STATE OF HAWAII

LAND COURT APPLICATION 1695

SUBDIVISION OF LOT 78
AS SHOWN ON MAP 12
INTO LOTS 78-A AND 78-B AND DESIGNATION
OF RESTRICTION OF ACCESS RIGHTS AFFECTING LOT 78-B
AT WAIMANO, EWA, OAHU, HAWAII

Suite 602, 810 Richards St.
Honolulu, Hawaii
June 2, 1969

COMMUNITY PLANNING INC.
BY: George K. Houghtailing
Registered Professional Surveyor
Certificate Number 470

GEORGE K. HOUGHTAILING
REGISTERED LAND SURVEYOR
No. 470
HAWAII, U.S.A.

Owners: John Dale Morgan and
Wilhelmina Morgan
Owners' Certificate of Title: 67246

AUTHORIZED AND APPROVED BY ORDER OF THE JUDGE
OF THE LAND COURT DATED DECEMBER 12, 1969
BY ORDER OF THE COURT.

Rudolph K. Espinda
REGISTRAR OF THE LAND COURT

Filed Nov. 28, 1969 Paul Cozloff

NOTE:
denotes no access permitted

Tax Map Key: 9-7-38: 7

Parcel 50
Moanalua Rd.
From Waimano Home Rd. to Waiau Interchange

10" x 15" = 1.0 Sq. Ft.