1695

MAP 258

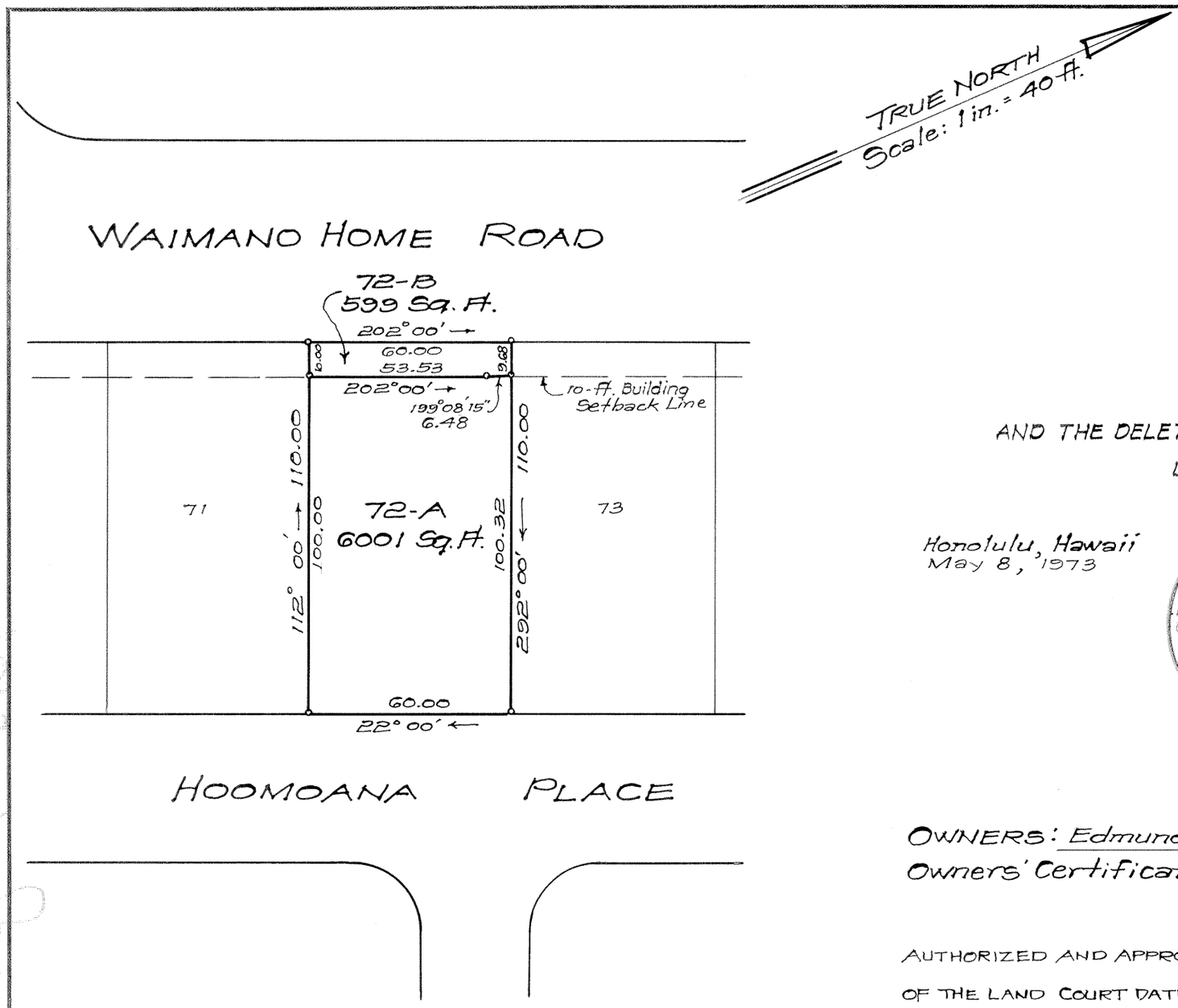

LAND COURT
STATE OF HAWAII

LAND COURT APPLICATION 1695
BLOCK "A"
SUBDIVISION OF LOT 72
AS SHOWN ON MAP 31
INTO LOTS 72-A AND 72-B
AND THE DELETION OF THE 10-FOOT BUILDING SETBACK LINE AFFECTING
LOT 72 AS SHOWN ON MAPS 19 AND 31
AT MANANA-UKA, EWA, OAHU, HAWAII

Honolulu, Hawaii
May 8, 1973

CHARLES G. PHILLIPS
REGISTERED PROFESSIONAL LAND SURVEYOR
No. 1482-S
HAWAII, U.S.A.

DEPARTMENT OF PUBLIC WORKS
CITY AND COUNTY OF HONOLULU
DIVISION OF LAND SURVEY AND ACQUISITION

By: Charles G. Phillips
Registered Professional Surveyor
Certificate Number 1482-S

OWNERS: Edmund Look Gut Lum and Lucille Noelani Lum
Owners' Certificate of Title: 99,056

AUTHORIZED AND APPROVED BY ORDER OF THE JUDGE
OF THE LAND COURT DATED: SEPTEMBER 24, 1973.
BY ORDER OF THE COURT.

Rudolph K. Espinda
REGISTRAR OF THE LAND COURT

Filed August 30, 1973
James A. Smith
Deputy Registrar

TAX MAP KEY: 9-7-43 : 72

Parcel 15
Waimano Home Rd. Intersection Widening
(18-1-2-34)

10" x 15" = 1 SQ. FT.