MAP 12

LAND COURT

STATE OF HAWAII

LAND COURT APPLICATION 1609

SUBDIVISION OF LOTS 16 AND 17
AS SHOWN ON MAP 2
INTO LOTS 16-A, 16-B, 17-A, AND 17-B,
AND THE DESIGNATION OF EASEMENT 4 FOR
UTILITY PURPOSES OVER AND ACROSS LOT 16-A
AT KEEKEE 1ST, SOUTH KONA, HAWAII

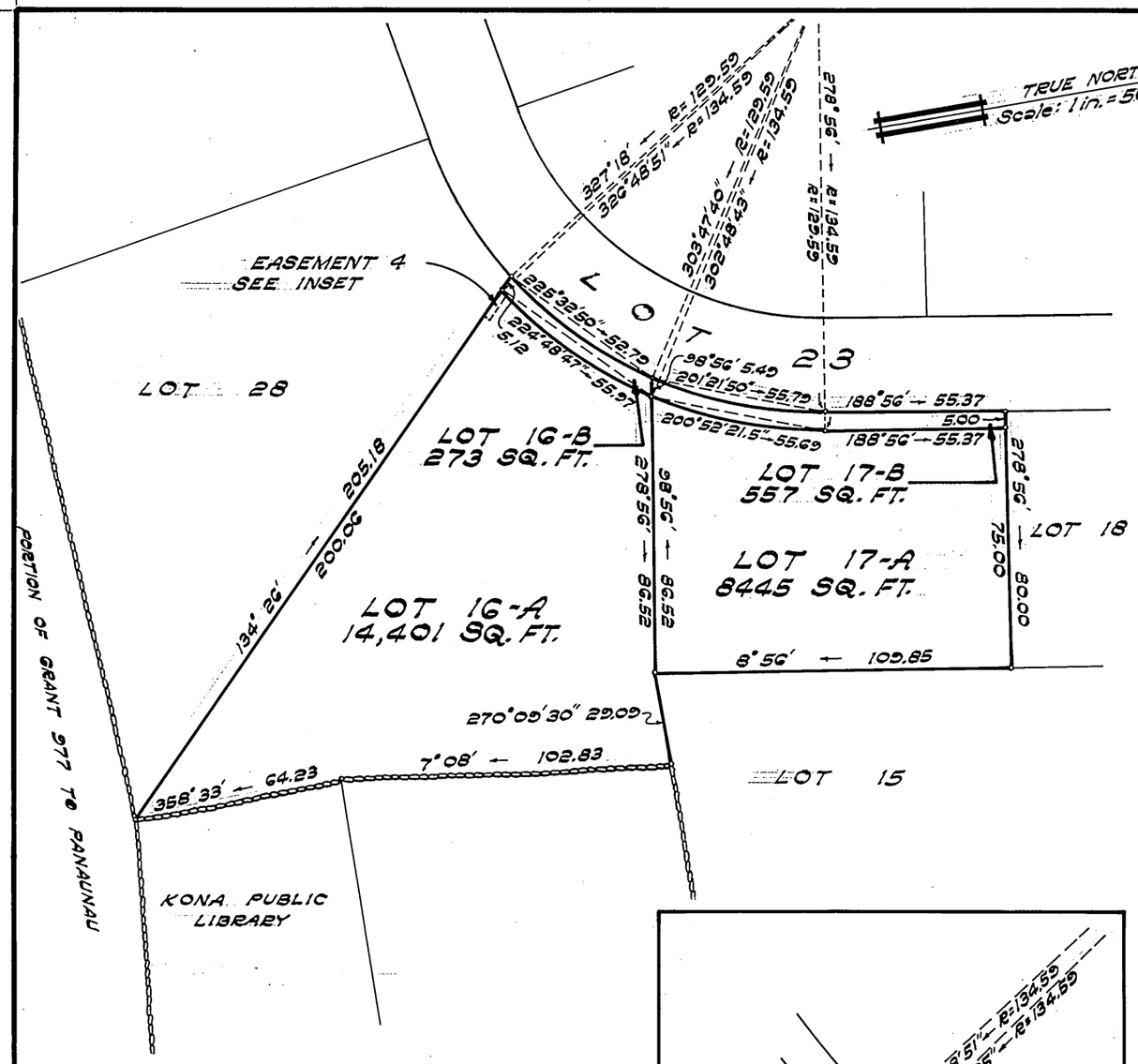

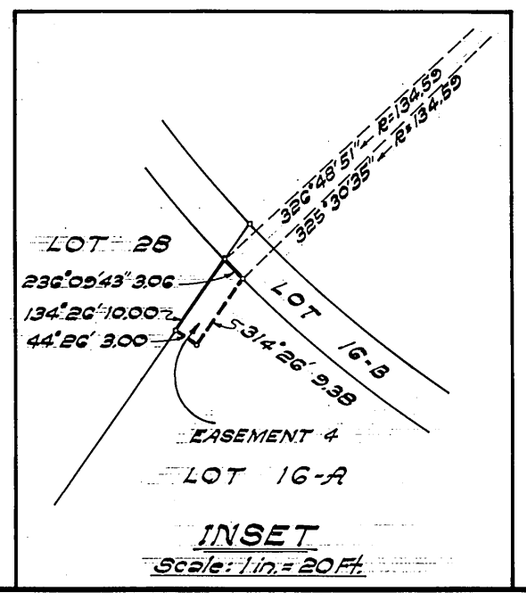

INSET
Scale: 1 in. = 20 Ft.

HILO, HAWAII
DECEMBER 23, 1970

SAMUEL K. KALOI SR.
REGISTERED LAND SURVEYOR
NO 517-S
HAWAII, U.S.A.

DEPARTMENT OF PUBLIC WORKS
COUNTY OF HAWAII

BY: Samuel K. Kaloi Sr.
Registered Professional Surveyor
Certificate Number 517-S

LOT 16:

OWNERS: MINORU INABA AND SUMIE MIZUNO INABA

OWNERS' CERTIFICATE OF TITLE: 67040

LOT 17:

OWNERS: ICHIRO SHIKADA AND BETTY MISAO SHIKADA

OWNERS' CERTIFICATE OF TITLE: 55969

NOTE:
AREA OF EASEMENT 4 : 29 SQ. FT.

AUTHORIZED AND APPROVED BY ORDER OF THE
JUDGE OF THE LAND COURT DATED: AUGUST 6, 1971
BY ORDER OF THE COURT: Rudolph K. Espinda
Registrar of the Land Court
Filed June 14, 1971 James A. Smith, Deputy Registrar

TAX MAP KEY: 3RD DIVISION, 8-1-12
LOT 16 - PARCEL 17
LOT 17 - PARCEL 16

10" x 15" = 1.04 SQ. FT.