1626

MAP 4

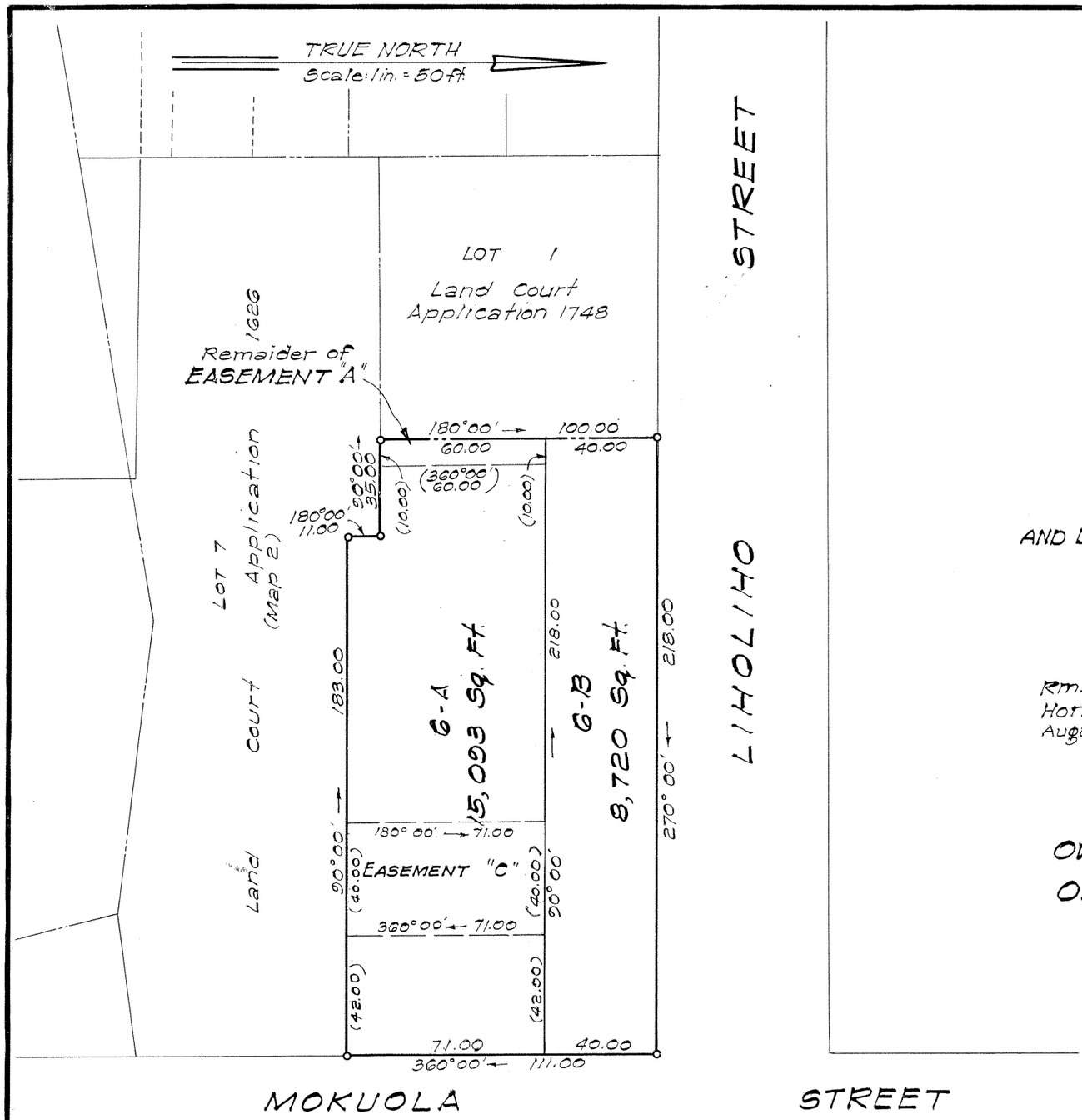

LAND COURT

STATE OF HAWAII

LAND COURT APPLICATION 1626

SUBDIVISION OF LOT 6
AS SHOWN ON MAP 2
INTO LOTS 6-A AND 6-B
AND CANCELLATION OF A PORTION OF EASEMENT "A"
AS SHOWN ON MAP 3
AND DESIGNATION OF EASEMENT "C" OVER AND ACROSS LOT 6-A
WAIAKEA, SOUTH HILO, HAWAII

Rm. 9, 1012 Piikoi St.
Honolulu, Hawaii
August 23, 1968

TADAKA NAKAMATA
REGISTERED PROFESSIONAL LAND SURVEYOR
No. 721-S
HAWAII, U.S.A.

By: T. Nakamata
Registered Land Surveyor Cert. 721 ES
Land Court Surveyor Cert. 96

OWNER: State of Hawaii
OWNER'S CERTIFICATE OF TITLE: 106,776

AUTHORIZED AND APPROVED BY ORDER OF THE JUDGE
OF THE LAND COURT DATED FEBRUARY 18, 1970
BY ORDER OF THE COURT.

Rudolph K. Espinda
REGISTRAR OF THE LAND COURT

Area of Easement "C" = 2840 Sq. Ft.

Filed Feb. 5, 1970 Paul Griffin

Tax Map Key: 2-1-01:47
Job No. H-3828

10" x 15" = 1.0 Sq. Ft.