1657

MAP 3

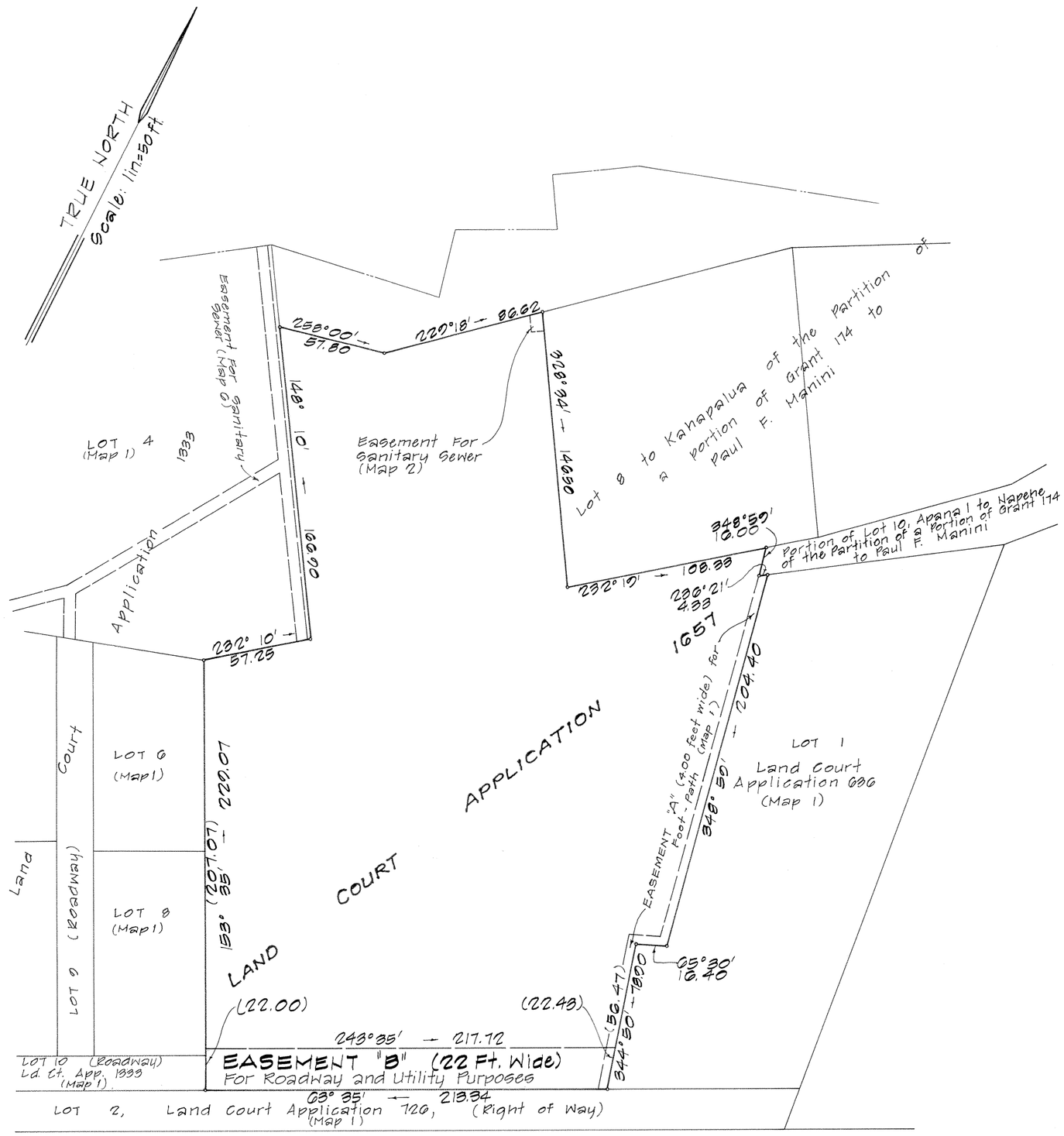

LAND COURT

STATE OF HAWAII

LAND COURT APPLICATION 1657

DESIGNATION OF EASEMENT "B" AFFECTING LAND COURT APPLICATION 1657 AS SHOWN ON MAP 1

AT PUNALUU-MAKAI, KANEOHE, KOOLAUPOKO, OAHU, HAWAII

1140 BETHEL STREET
HONOLULU, HAWAII
April 23, 1974

MASAO KAWAHARA
REGISTERED LAND SURVEYOR
No. 1246
HAWAII, U.S.A.

PARK ENGINEERING, INC.

BY: Masao Kawahara
Registered Professional Surveyor
Certificate Number 1240-S

OWNER: DEVELOPMENT, INC.

OWNER'S CERTIFICATE OF TITLE: 140248

AUTHORIZED AND APPROVED BY ORDER OF THE JUDGE OF THE LAND COURT DATED JULY 26, 1974 BY ORDER OF THE COURT.

Rudolph K. Espinda
REGISTRAR OF THE LAND COURT

Filed July 25, 1974
James A. Smith
Deputy Registrar

NOTE:

AREA OF EASEMENT "B" = 4,742 Sq.Ft.

TAX MAP KEY: 4-5-05:11

15" x 21" - 2.2 Sq. Ft.